



**Kittitas County Public Hospital District No. 2
BOARD OF COMMISSIONERS' MEETING - COVER SHEET**

Meeting Date: January 21, 2019

Please note, the location of the regularly scheduled Kittitas County Public Hospital District No. 2, Board of Commissioners' meeting has been changed to Putnam Centennial Center, Kiwanis Room located at 719 E. 3rd St., Cle Elum, WA 98922.



**Kittitas County Public Hospital District No. 2
BOARD OF COMMISSIONERS' MEETING**

January 21, 2019

6:30 p.m.

**Putnam Centennial Center, Kiwanis Room
719 E. 3rd St., Cle Elum, WA 98922**

AGENDA

- I. Introductions**
- II. Approval of Agenda**
- III. Approval of Minutes**
 - a. December 17, 2018*
- IV. Public Comments/Announcements/Correspondence**
- V. Reports:**
 - a. Operations Report (G. Scherer)
 - b. Superintendent's Report (J. Petersen)
 - c. Ancillary Report (R. Holden)
 - d. Finance Report, Approval of Expenses* (L. Allgood)
 - e. Open Door Clinic Report
 - f. Ambulance Garage
- VI. Old Business**
 - a. Process for Appointment of New Commissioner (Michele Wurl)
 - b. Resolution 01-21-19-01: Appointment of Scott Olander as Treasurer* (J. Petersen)
- VII. New Business**
 - a. Capital Request- (Scott Olander)
 - b. Next Meeting Date: February 18, 2019
- VIII. Executive Session**
- IX. Adjournment**

Key:

*Action Item

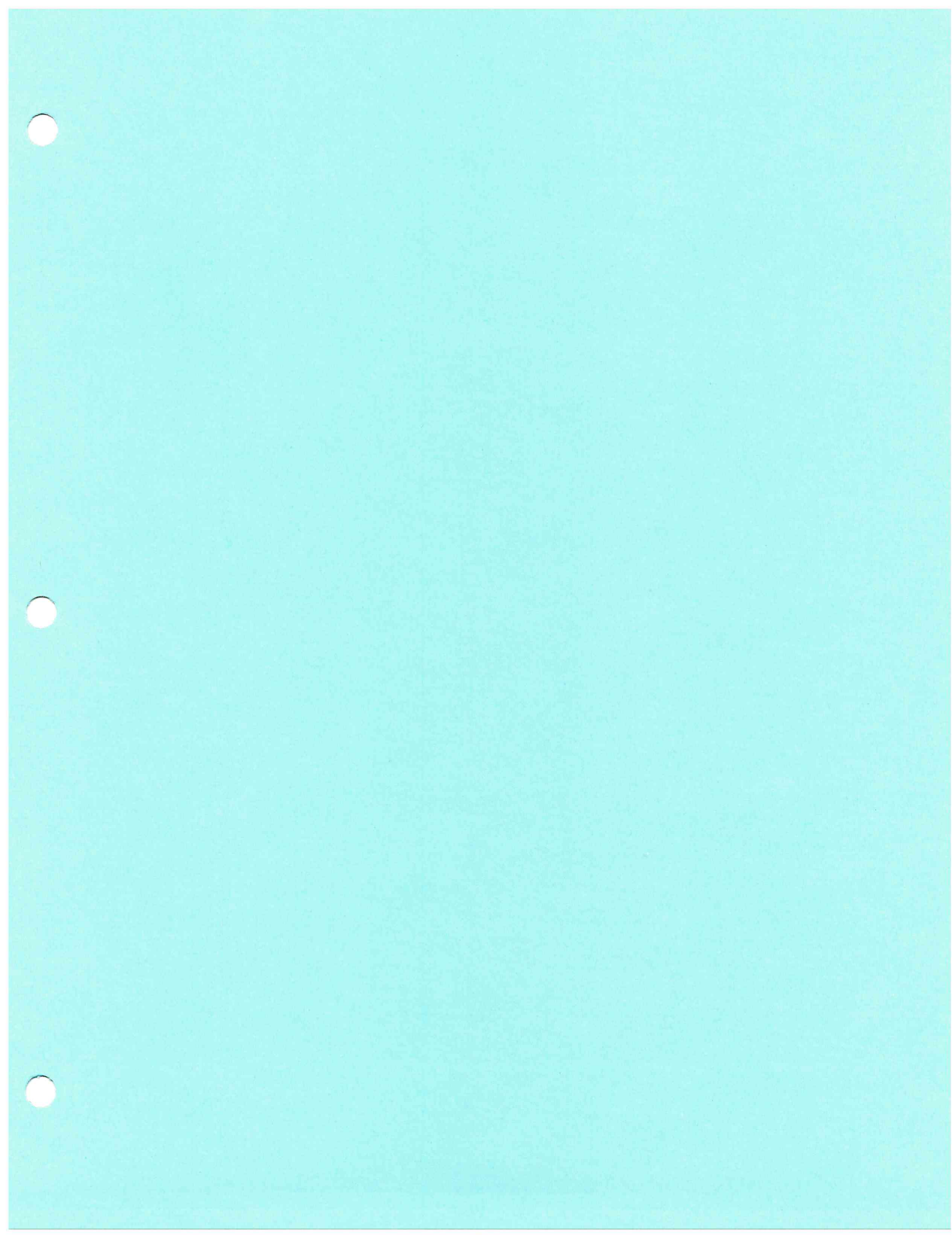



Kittitas County Public Hospital District #2

BOARD MEETING MINUTES

Meeting Date: Monday: December 17, 2018
Minutes of: Regular Meeting of the Board of Commissioners
Meeting Place: KVH Family Medicine - Cle Elum
Minutes Submitted By: Libby Allgood, Treasurer

Call to Order:

Regular Meeting: Call to order made by Commissioner Rogalski at 6:30 p.m.

Introductions:

Commissioners: Floyd Rogalski, Hartwig Vatheuer, Fred Benjamin, Kevin Nicholson, Claire Nicholls. Superintendent: Julie Petersen; Treasurer: Libby Allgood; Ancillary Operations: Rhonda Holden; EMS Manager: absent; Guest: Scott Olander.

Approval of Agenda:

Action: A motion to approve the agenda was made by Commissioner Vatheuer and seconded by Commissioner Nicholson. Motion carried.

Approval of Minutes:

Action: A motion to approve the minutes of the November 19, 2018 Regular meeting was made by Commissioner Nichols and seconded by Commissioner Benjamin. Motion carried.

Public Comments/Announcements/Correspondence:

Operations Report:

The Commissioners reviewed the written operations report for November 2018.

Superintendent's Report:

The Commissioners reviewed Julie's written report.

Ancillary Report:

The Commissioners reviewed Rhonda's written report.

Finance Report:

The financial statements for November 2018 were reviewed by the Commissioners, including a review of actual versus budgeted revenue and expense variances.

Action: A motion to approve the checks for November was made by Commissioner Nicholson and seconded by Commissioner Nicholls. Motion carried.

Old Business:

Julie led discussion regarding next steps on Ambulance Garage project. Architects will attend the February meeting. It was requested that Commissioners provided feedback on the proposed design to staff before the next Board meeting.

Libby presented final 2019 budget for review and approval. The budget will be changed to reclassify B & O taxes and office supplies from Administration to EMS. A motion to approve the 2019 budget, with the revisions, was made by Commissioner Nicholls and seconded by Commissioner Nicholson. The motion carried.

New Business:

Julie introduced Scott Olander, new CFO for Kittitas Valley Healthcare. There will be a resolution to appoint Scott as Treasurer presented at the January Board meeting.

The Board received a resignation letter from Commissioner Nicholls effective January 1, 2019. A motion to accept the resignation was made by Commissioner Benjamin and seconded by Commissioner Vatheuer. The motion carried.

A motion to amend the 2018 expense budget for an additional \$300,000 was made by Commissioner Vatheuer and seconded by Commissioner Nichols. The motion carried.

Next regular meeting date: January 21, 2019.

Announcements:

Executive Session:

There was no executive session.

There being no further business the meeting was adjourned at 7:35 p.m. by Commissioner Rogalski.

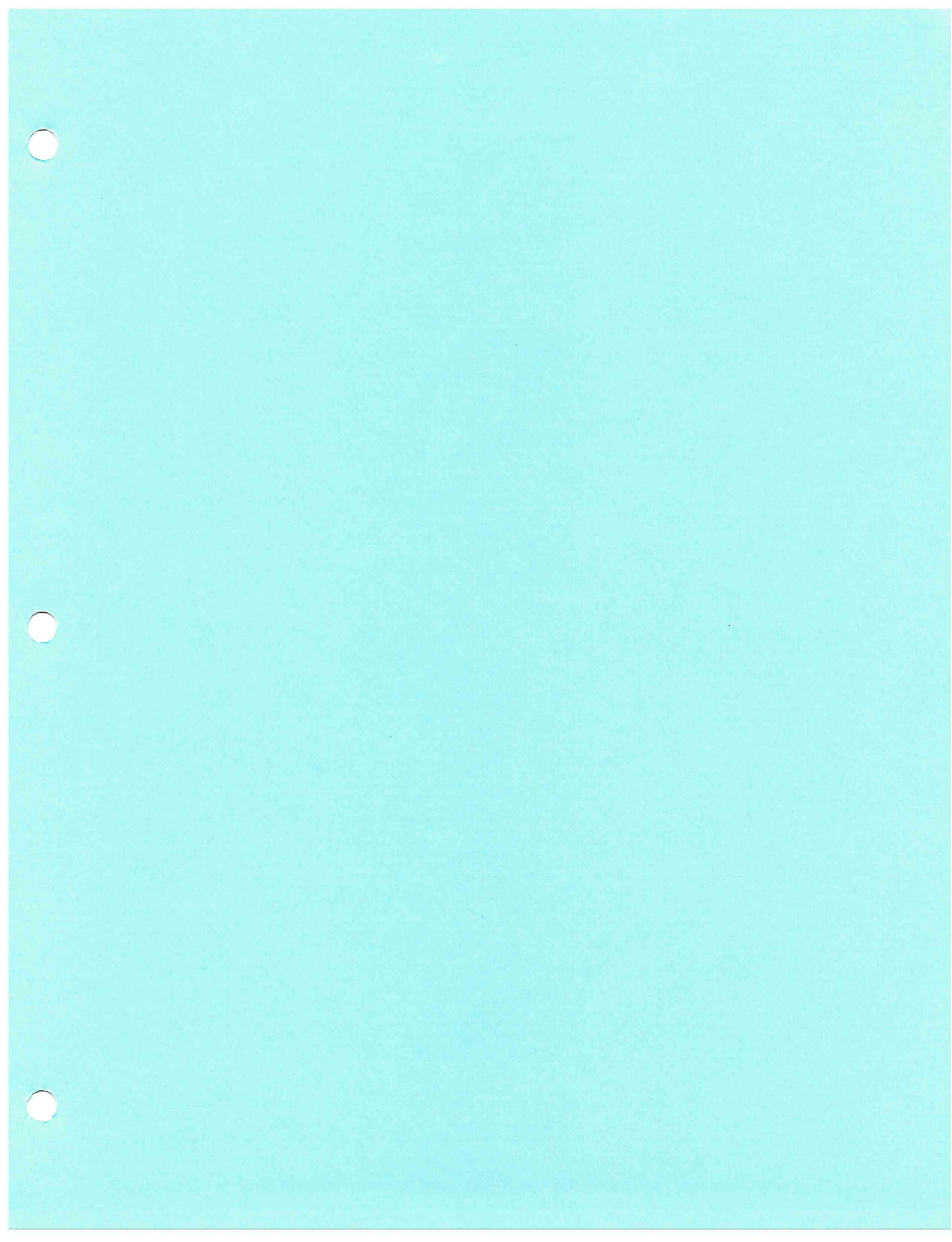

Operation's Manager Report – December 2018

	December 2018	December 2017
Incidents	96	81
Patient Count	102	86
Patient Transports	74	65
Patient Refusals	18	14
Year to Date Transports	806	755
Station #73 Transports	33	
Station # 99 Transports	33	
Passed Calls	3	

No. of Stipend Shifts	
District #7	2
Other	2
Cle Elum FD	0
Monthly Total	4

PERSONNEL

Stipend shifts decreased by 6 this month, with just 2 EMT's taking part in the overnight program. Fire district 1 is going to sign the cooperative agreement and they have 2 EMT's who are interested in the overnight program. Staff will be interviewing and running a field practical with 3 of the applicants. I would like to bring 2 of these medics on board as per-diem employees. The cost to get a per-diem medic up and running can be upwards of \$16,000. This was not put in to the 2019 budget and I will be asking for that request.

APPARATUS

Will be going to Braun to do mid-point build inspection on new ambulance, estimated delivery date will be in mid-February, cost is \$205,083.36, about \$13,468 under budget. M4 just received its "B" check and is back in service. M5 needed two rear tires after damage from instant chains. I will be looking in to finding a space to park our back up rigs, until the new station is built.

Year	Unit	Beg ODO	End ODO	Miles	Location	Comments
2019	M7					Build
2016	M6	67,060	68,525	1,465	Station 93	In Use
2016	M5	98,782	103,431	4,649	Station 99	In Use
2014	M4	125,533	130,244	4,711	Station 99	Back Up

MISCELLANEOUS

- Need Budget approval for Stryker power cot, load lifter and stair chair see attached list
- SPFR has changed their dispatch services back to Norcom, HD2 will still be managed by Kittcom but will receive short reports from a Norcom dispatcher via radio patch
- Both crews have been busy with Kittitas County Search and Rescue unit taking care of snowmobile accidents, some of which have been airlifted from the scene or using tracked side by sides for transport to the ambulance.
- KVFR came into district twice and transported patients because both Medic units were out of county.

Kittitas County Hospital District #2

Patient Transport Count per Destination

Hospital	May	June	July	August	September	October	November	December
Central Washington Hospital			1					
Harborview	2	1	4	8	2	2	2	3
KVH	55	50	49	60	51	48	43	44
Snoqualmie Valley Hospital	3	1	1	2	1	1	2	10
Swedish Issaquah	8	4	10	6	1	4		6
Virginia Mason	3	2	2		3	2	2	2
Yakima Regional	1		2		5	4	2	1
Yakima Memorial	3	2	2	5	3	4	1	2
Childrens	1	1						2
University of Washington		3		1	2	3		
Valley Renton		1						
Overlake	4				2	1	3	3

	May	June	July	August	September	October	November	December
Out of County Transports	25	15	22	22	19	21	12	29

Patient Transport Count per Zone

Zone	YTD	September	October	November	December
Snoqualmie Pass	42	2	3	2	13
Fire District 8	11	1	0	0	1
Fire District 7	163	21	24	12	16
Cle Elum	187	10	15	13	18
Easton	33	4	3	1	1
Ronald	23	5	1	7	4
Urgent Care	80	8	6	7	7
Roslyn	30	3	1	3	2
South Cle Elum	9	1	3	2	1
Family Medicine - Cle Elum	21	3	3	5	4
KVH	51	8	8	3	4
Other	5	2	0	0	2

Comments:

Blood Glucose for Stroke Patients

Incident Date is within the last 12 months

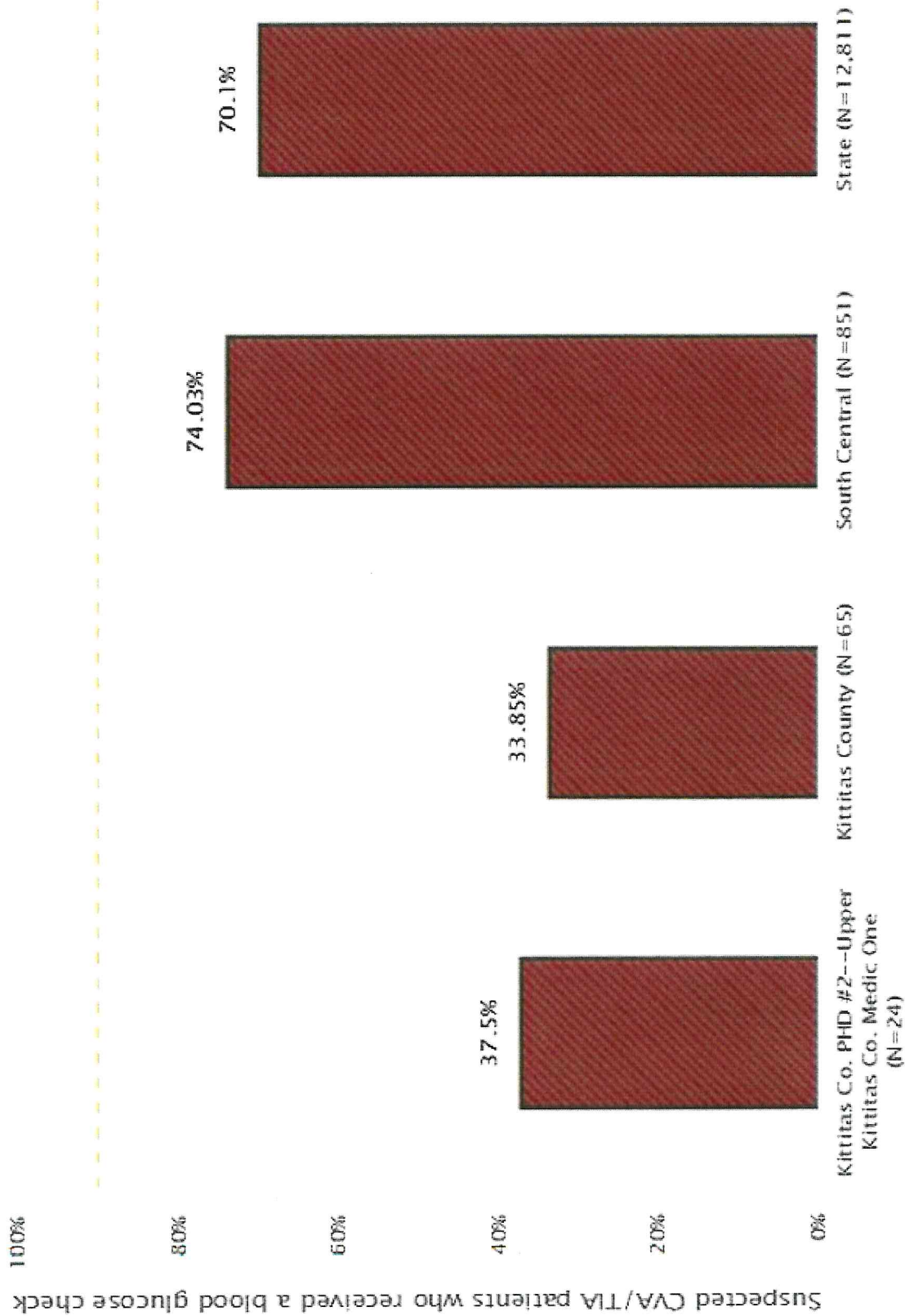

Results shown only represent the agencies participating in the WEMSYS program

Scene Time for Trauma Patients

1.1 - Scene Time for Step 1 and Step 2 Trauma Patients

Incident Date is within the last 12 months

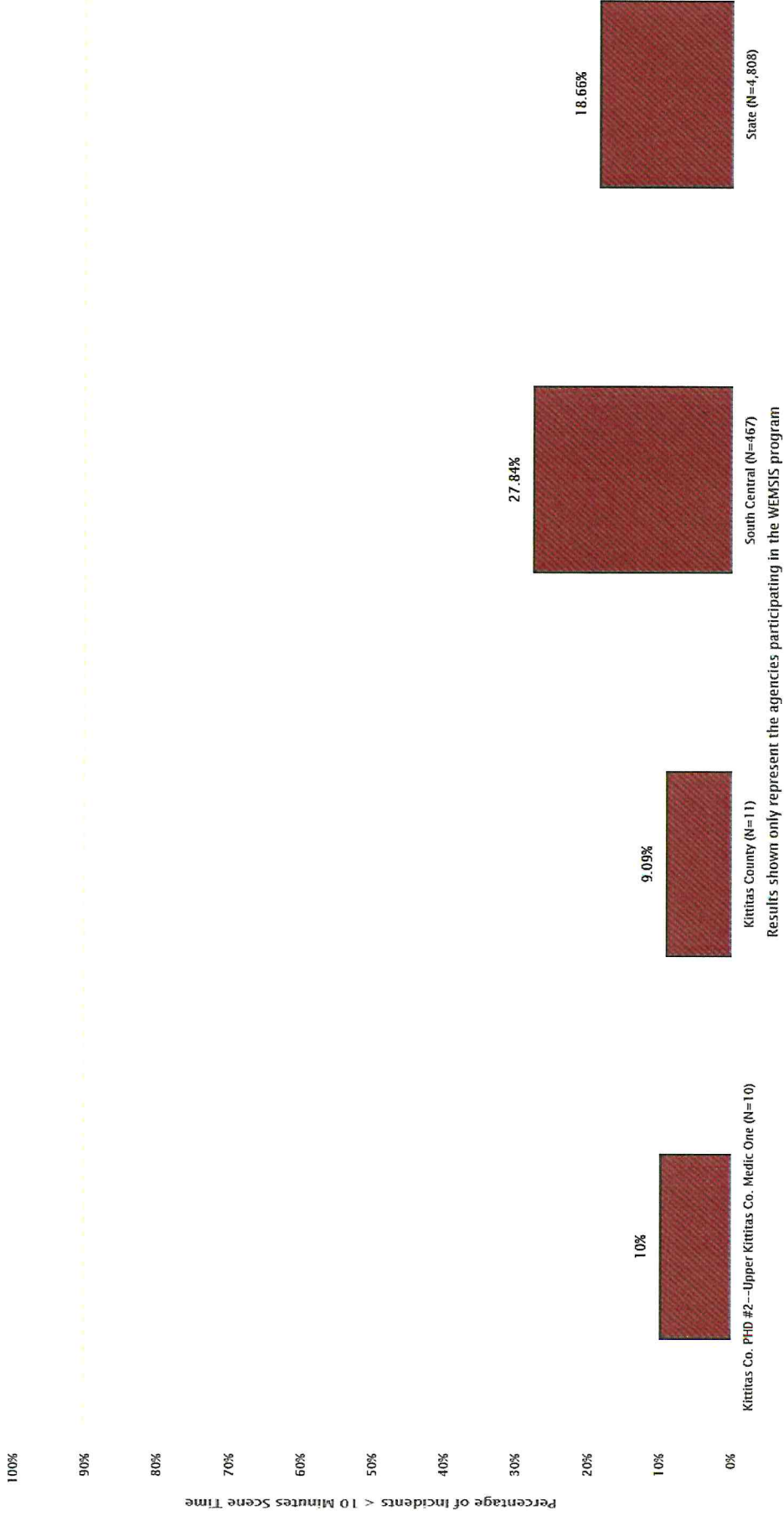

Results shown only represent the agencies participating in the WEMSYS program

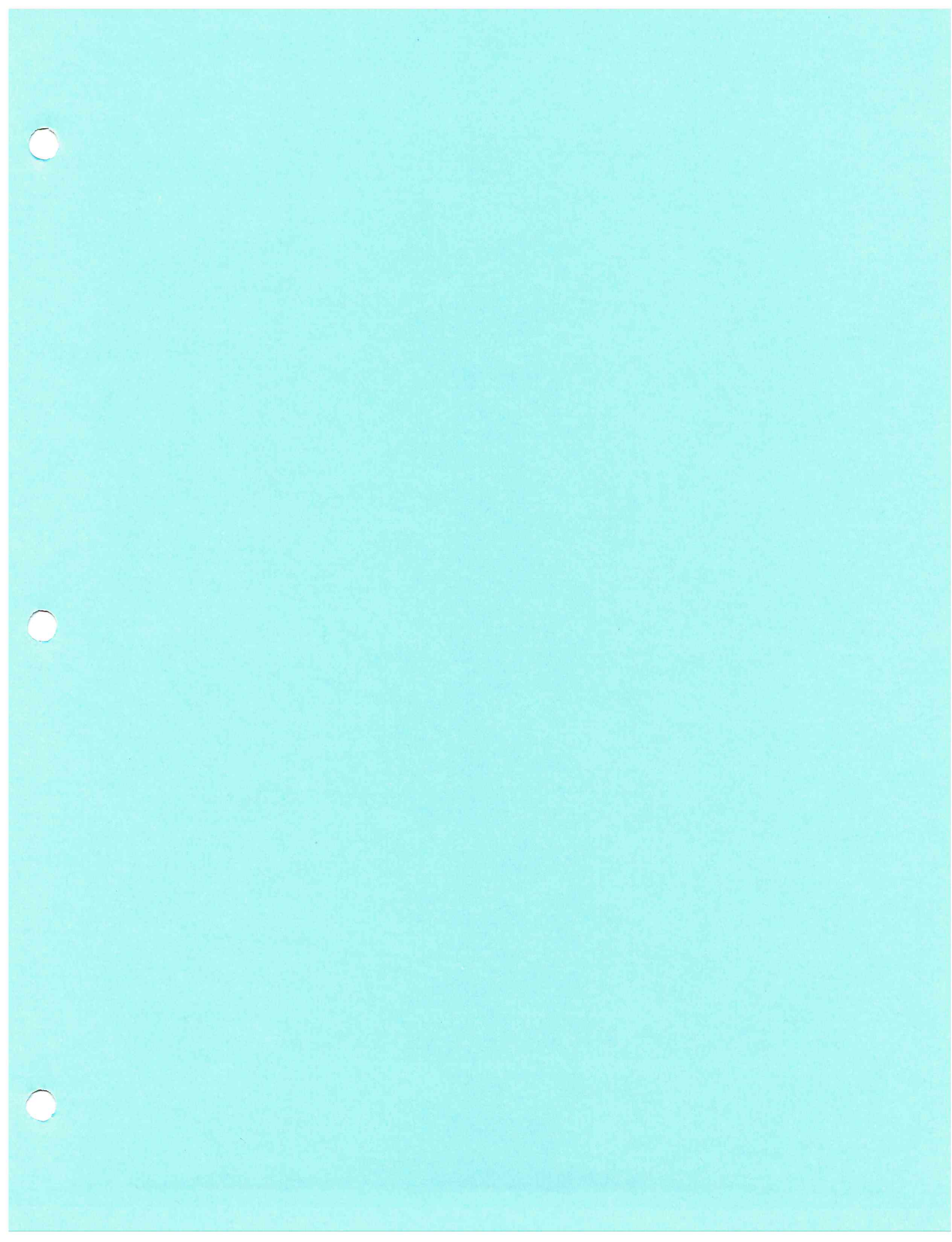



SUPERINTENDENT'S REPORT – Julie Petersen

January 2019

Happy New Year!

Water Damage at the Cle Elum Primary Care Clinic

On Wednesday, January 2nd the Family Medicine Cle Elum Primary Care Clinic experienced significant interior water damage due to broken pipes. The FMC team took about five minutes to be stunned and horrified before they turned to the task of notifying patients and relocating the next day's clinic. Thursday morning, less than 24 hours later, Cle Elum Urgent Care hosted four providers and all of the FMC primary care patients as well as their own. Physical Therapy was relocated to the Senior Center and other patients made the journey down to Ellensburg.

Ron Urlacher, KVH Facilities Director, is leading the restoration work and I have asked him to provide a written report and timeline for repairs. Ron will also be present to address questions if possible.

I recommend that Public Hospital District #2 engage an independent, outside building inspector to evaluate the repair work.

Provider Transition

Dr. Norm Wood joined Family Medicine Cle Elum two years ago next month. Unfortunately Dr. Wood will be leaving the clinic towards the middle of February. We blame Cupid for decision to return to his home state of West Virginia. Dr. Elizabeth Wise has also signaled her decision to retire at the end of June. She is currently working half time in the clinic. Dr. Andrew Thomas has been selected to lead the team of five providers at FMC.

Appointing a Commissioner

Included in your packet is a draft calendar and process for appointing a commissioner to fill the vacancy left by Claire Nichols resignation. As proposed, the calendar calls for the district to kick off the process by advertising the position the day after the Board meeting. A process to receive and screen applicants will need to be established. The Board will also need to schedule time to interview all of the applicant or a pre-screened subset. Michele Wurl, KVH Director of Community Relations, will be on hand to answer questions and refine the draft calendar/process.

Emerging Kittcom Issues

Geoff will spend some time reviewing the conflict that has emerged between the Kig County dispatch service, Norcom and Kittcom.

Resolution

Included in your packet is a resolution to appoint Scott Olander as the District's Treasurer.

Potential Tenants

The Board asked that we identify and survey potential tenants for shared space in a new ambulance facility. I will have a verbal report at the meeting but our early contacts indicate that most public agencies are not paying commercial rates for the space they occupy.

Agenda

You may have noticed that I have made some slight modifications to the agenda. Under the reports section, Open Door and Ambulance Garage now have their own bullet.

Cle Elum Family Medicine Flood Report

On the afternoon of 1/2/2019 the fire suppression system, dry type, that protects the unconditioned portions of the structure, attics and outside covered bays, released water from 2 heads, intended to protect the attic, then raining down into the building behind the reception area and over the exam rooms just South of that. The fire alarm system sensed the water flow and the system immediately notified the fire department. Within 20 minutes the water source was shut off by Facilities stopping the water flow. This left the unconditioned areas of the building without fire protection, but the interior spaces were still active through the wet type sprinkler system. A restoration contractor was immediately notified and clean up began that evening. It was determined that the dry system had water in the pipe which then froze breaking the 2 heads then when thawed released the water. The exact reason for the water remaining in the dry pipe system is not known. One section of the piping system did have a droop in it that could trap water and that was taken care of. Facilities have been instructed to closely monitor all the drain points in the system for water build up. A continued build up would indicate a faulty main water/air separation valve. These systems see water annually for testing purposes and are drained off at that time. Quarterly, the drain valves are checked for water buildup. Additionally, Facilities discovered air gaps that allowed cold attic air to reach the wet pipe sprinkler system above the waiting room bathrooms. This work is expected to be minor but not covered by the insurance.

1/3/19 The Facilities department got a hold of VK Powell, Knobels Electric, Inland Fire Protection, and Fulcrum, an Industrial hygienist professional. Fulcrum took the lead for defining the affected areas and where barriers needed to be put up so we could operate at partial capacity starting on 1/4/19. The Facilities department moved all the furniture out and separated the destroyed from salvageable. A Uhaul was rented to store the items on site. Facilities documented these items. IT assessed computers and printers and brought in replacements to use and documented the destroyed. The insurance carrier had already been notified and was part of the decision process from the beginning. Through trade knowledge and testing Fulcrum determines all the mitigation work and processes needed to properly restore the building to a safe condition. Clean Image preformed the mitigation work such as cleanup process, dehydration process, infection control such as physical barriers, pressure barriers, and filtration, as well as demolition work, mold abatement, and asbestos abatement. VK Powell did some selective demo work and will rebuild the space and case work after mitigation. Knobels was brought in to assess damage to electrical equipment and provide temporary electrical circuits to support drying and filtering equipment. Wall receptacles and switches were destroyed and one of the electrical panels did have water in it with some damage. The moisture measurements are done throughout the process to monitor the drying process.

1/11/19 during the process of removing the water damaged sub flooring they discovered old flooring underneath that contains asbestos. It was determined that asbestos abatement was not covered under the insurance policy so that work was separated out and will be an owner cost. This work should be complete by 1/18/19. All the required asbestos containment work and air sample testing is ongoing during the process.

1/15/19 I was notified that the crawl space dehydration was complete. At this point we anticipate Clean Image being complete with their work by 1/23/19.

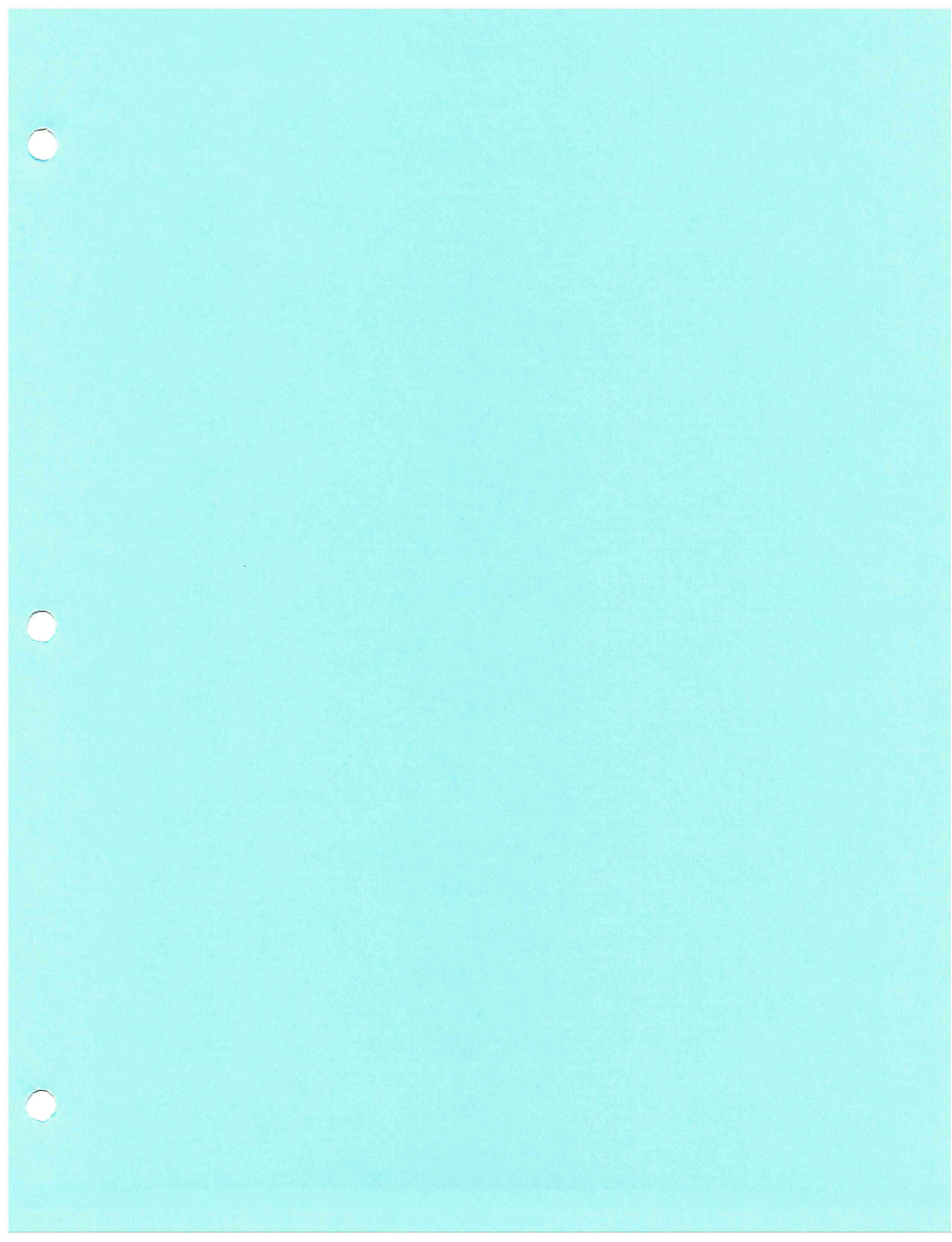

Operations report to Hospital District #2 Board of Commissioners
January, 2019

Ancillary Service Operation Report:

- **Swedish Specialty Services**

FMC has been reduced from 16 exam rooms down to 6 due to the burst water pipe and subsequent flooding. FMC is currently using the space leased to Swedish to see patients. Swedish still has not given us a timeline of when they anticipate providing specialty services in Cle Elum.

- **Cle Elum PT**

Due to the burst water pipe, Cle Elum PT patients were relocated to Ellensburg PT on Thursday, January 3rd and then to the Putnam Senior Center on Friday, January 4th. We are very grateful to the Putnam Centennial Center for allowing us to use their facility free of charge to serve our therapy patients as well as the Board meeting tonight. It was tremendous to see the support from the community and everyone pulling together to ensure our patients needs were met.

- **Ambulance Garage**

Your packet includes a floor plan for the Omak Fire station, which was designed by MJ Neal Associates Architects in Wenatchee, WA. They can be reached at 509-663-6455 or mjneal@mjnealaia.com. The lead architect was Brad Bisbane. I've also included the Medic One staffs list of preferred components in the ambulance garage, and would like to obtain the Commissioners input this evening. I will then send this to KDA to allow them to do some predesign work for us.

Respectfully submitted by Rhonda Holden, MSN, CENP

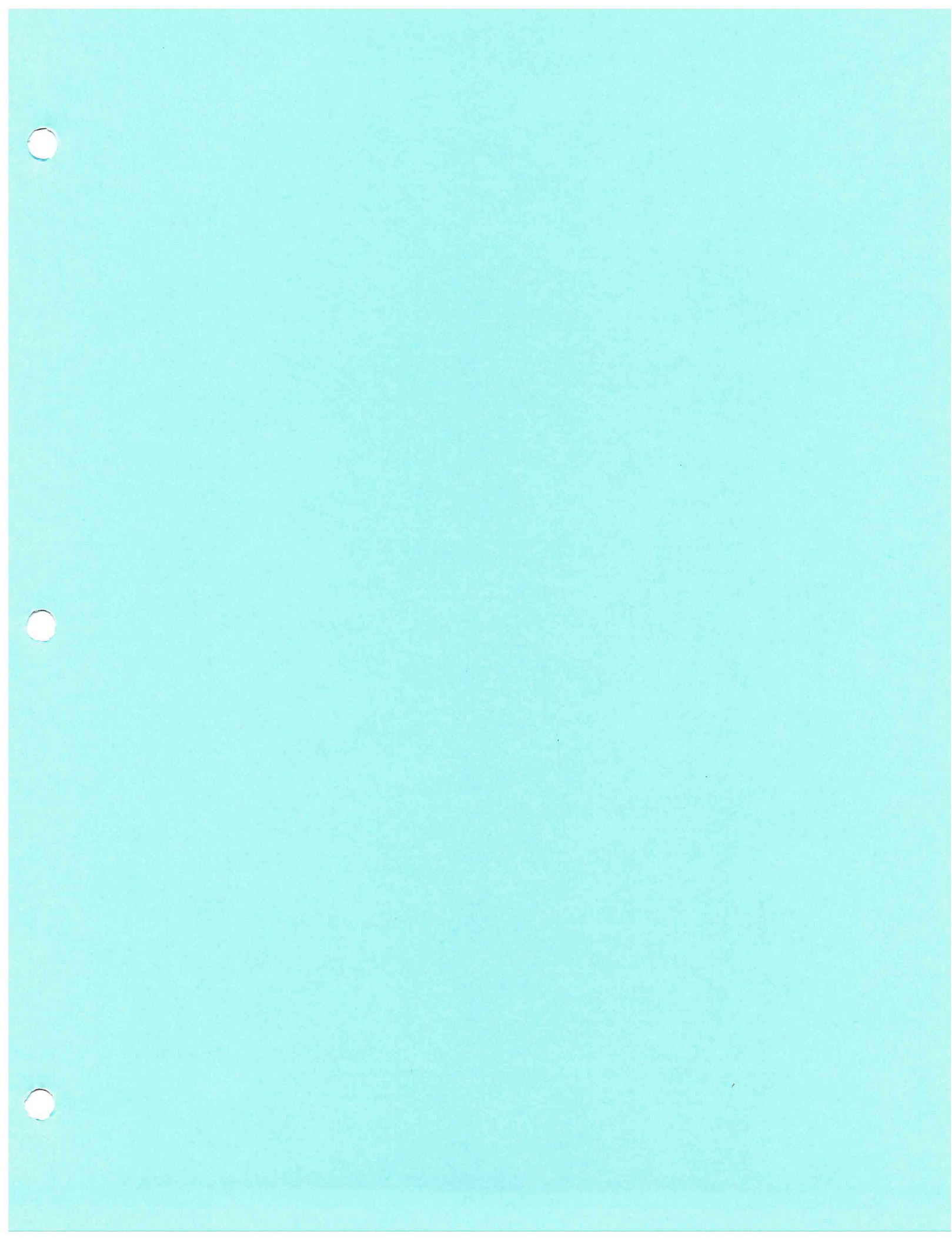

Kittitas County Public Hospital District No. 2

Volumes, YTD

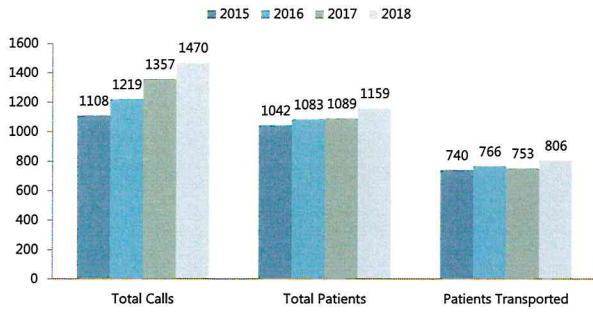

Calls by Zone

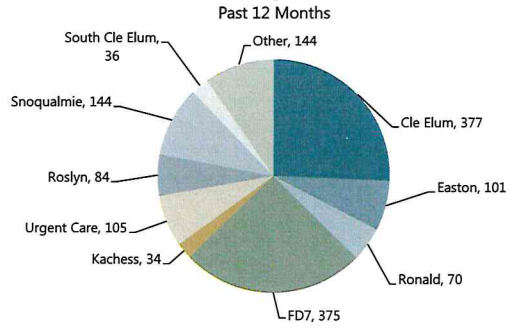

Concurrent Calls, YTD

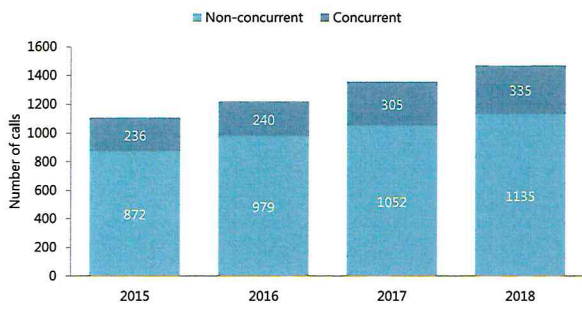

Concurrent Calls

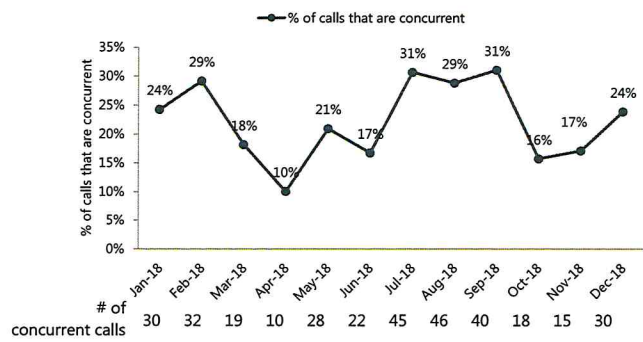

Patients and Transports

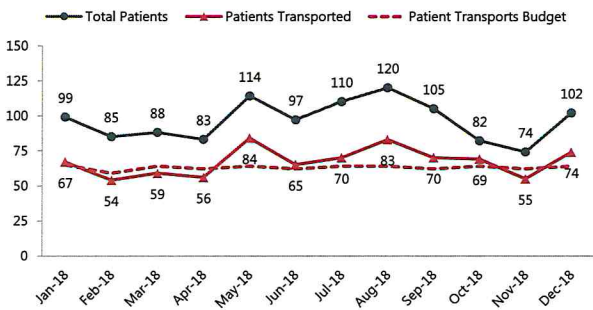

Days Cash on Hand

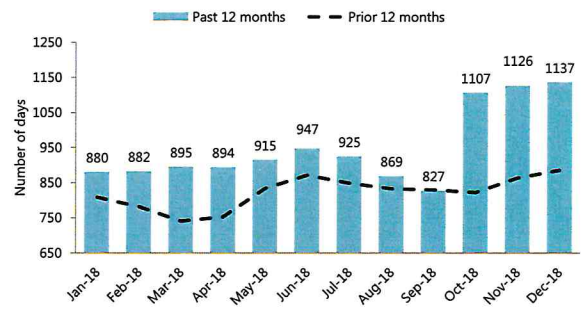

Kittitas County Public Hospital District No. 2

Turnout Time - Dispatch to Enroute

01/01/2018 to 12/31/2018

Apparatus	Responses	Turnout Time
A511 (CEFD)	2	3:00
<i>CEFD Overall</i>	<i>2</i>	<i>3:00</i>
A721 (FD7)	3	4:21
A731 (FD7)	3	1:42
A761 (FD7)	7	11:35
<i>FD7 Overall</i>	<i>13</i>	<i>7:38</i>
M931(HD2)	619	2:01
M991 (HD2)	738	1:52
M992 (HD2)	27	3:43
<i>HD2 Overall</i>	<i>1384</i>	<i>1:58</i>

Passed Calls

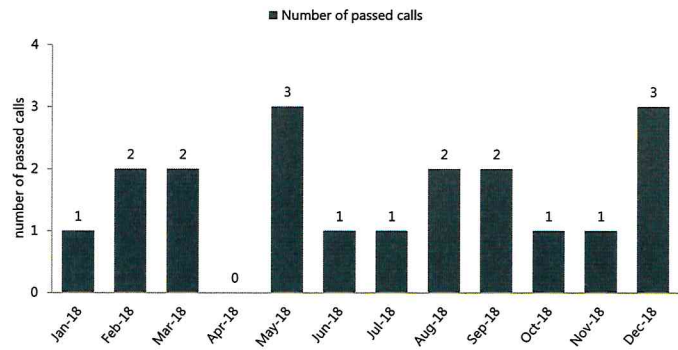

Payor Mix by Charges

10/01/2017 to 09/30/2018

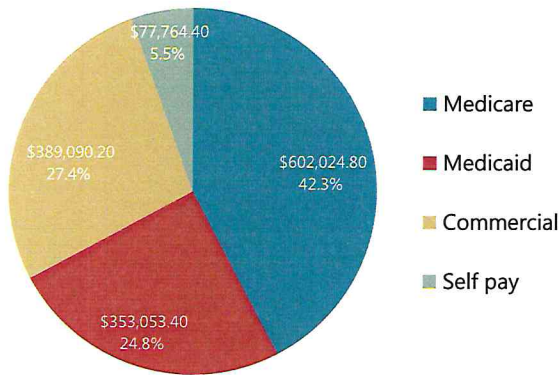

Payor Mix by Charges

10/01/2016 to 09/30/2017

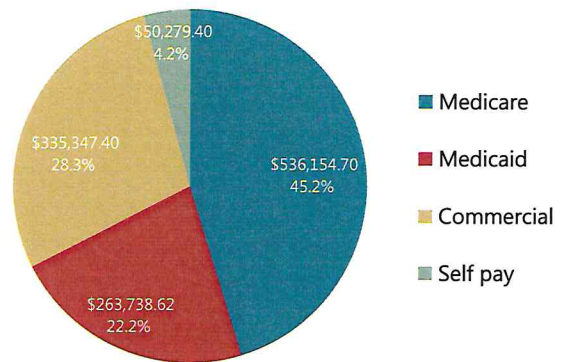

PRELIMINARY

12/31/2018

COMBINED

Kittitas Valley Community Hospital District #2
Statement of Revenue and Expense

	74	64	10	806	756	50	754
MEDICAL BILLABLE RUNS							
AVERAGE CHARGE PER RUN	2,023	1,646	668	1,897	1,641	256	1,637
	Current Month			Year to Date			Prior
	Actual	Budget	Variance	Actual	Budget	Variance	YTD
INTEREST INCOME	10,544	2,681	7,862	48,572	32,174	16,398	26,966
RENTAL INCOME	23,999	23,999	0	287,993	287,987	6	284,901
OTHER OPERATING REVENUE	500	0	500	4,122	0	4,122	101
AMBULANCE REVENUE	149,734	105,374	44,361	1,529,309	1,240,692	288,617	1,234,300
TOTAL REVENUE	184,777	132,054	52,723	1,869,996	1,560,853	309,143	1,546,268
CONTRACTUAL ADJUSTMENTS	56,899	43,288	13,612	582,989	509,676	73,313	442,252
BAD DEBT	8,185	4,809	3,376	74,198	56,622	17,575	67,554
CHARITY CARE	0	170	(170)	9,489	2,000	7,489	3,374
DEDUCTIONS FROM REVENUE	65,084	48,266	16,818	666,676	568,298	98,378	513,180
NET OPERATING REVENUE	119,692	83,787	35,905	1,203,320	992,555	210,765	1,033,088
SALARIES AND WAGES	77,623	69,967	7,655	874,206	800,296	73,910	758,954
EMPLOYEE BENEFITS	25,775	24,385	1,390	263,151	289,629	(26,478)	249,782
PROFESSIONAL FEES	2,060	935	1,125	40,231	123,685	(83,454)	23,365
SUPPLIES	7,257	9,392	(2,135)	111,386	111,002	385	116,226
UTILITIES	1,768	2,271	(503)	26,824	26,793	31	28,519
PURCHASED SERVICES	10,170	21,711	(11,541)	227,534	252,437	(24,903)	236,713
CEUCC SUBSIDY EXPENSE	0	0	0	180,186	0	180,186	(0)
DEPRECIATION	25,087	27,031	(1,944)	304,276	324,378	(20,102)	317,304
INSURANCE	2,039	2,227	(188)	24,270	26,719	(2,450)	25,890
LICENSES AND TAXES	(2,100)	1,383	(3,483)	17,245	16,596	649	11,879
INTEREST EXPENSE	12,635	12,667	(32)	149,693	152,000	(2,307)	154,671
TRAVEL AND EDUCATION	2,405	927	1,478	13,002	11,124	1,879	4,042
OTHER DIRECT EXPENSES	50	418	(368)	4,931	5,015	(84)	5,508
EXPENSES	164,768	173,315	(8,547)	2,236,935	2,139,675	97,260	1,932,853
OPERATING INCOME (LOSS)	(45,076)	(89,527)	44,452	(1,033,615)	(1,147,120)	113,505	(899,764)
TAX LEVY INCOME	106,834	105,227	1,607	1,316,070	1,262,726	53,344	1,274,458
BOND ISSUE COST	0	0	0	(21,000)	0	(21,000)	0
NET INCOME (LOSS)	61,758	15,700	46,059	261,455	115,606	145,849	374,694
DAYS CASH ON HAND	1137.0						
AR DAYS	74.0						
CURRENT RATIO	11.5						

PRELIMINARY

12/31/2018

MEDIC

Kittitas Valley Community Hospital District #2
Statement of Revenue and Expense

	74	64	10	806	756	50	754
MEDICAL BILLABLE RUNS	74	64	10	806	756	50	754
AVERAGE CHARGE PER RUN	2,023	1,646	668	1,897	1,641	256	1,637
	Current Month			Year to Date			Prior
	Actual	Budget	Variance	Actual	Budget	Variance	YTD
INTEREST INCOME	0	0	0	0	0	0	0
RENTAL INCOME	0	0	0	0	0	0	0
OTHER OPERATING REVENUE	500	0	500	1,722	0	1,722	101
AMBULANCE REVENUE	149,734	105,374	44,361	1,529,309	1,240,692	288,617	1,234,300
TOTAL REVENUE	150,234	105,374	44,861	1,531,031	1,240,692	290,339	1,234,401
CONTRACTUAL ADJUSTMENTS	56,899	43,288	13,612	582,989	509,676	73,313	442,252
BAD DEBT	8,185	4,809	3,376	74,198	56,622	17,575	67,554
CHARITY CARE	0	170	(170)	9,489	2,000	7,489	3,374
DEDUCTIONS FROM REVENUE	65,084	48,266	16,818	666,676	568,298	98,378	513,180
NET OPERATING REVENUE	85,150	57,107	28,043	864,355	672,394	191,961	721,222
SALARIES AND WAGES	76,183	69,634	6,549	870,320	796,296	74,024	756,959
EMPLOYEE BENEFITS	25,775	24,385	1,390	263,151	289,629	(26,478)	249,782
PROFESSIONAL FEES	0	0	0	0	0	0	0
SUPPLIES	7,257	9,334	(2,076)	111,231	110,302	930	115,537
UTILITIES	1,732	2,049	(317)	25,182	24,124	1,058	26,056
PURCHASED SERVICES	3,535	12,528	(8,993)	148,074	150,339	(2,264)	146,224
CEUCC SUBSIDY EXPENSE	0	0	0	0	0	0	0
DEPRECIATION	11,110	13,365	(2,255)	136,343	160,378	(24,035)	153,209
INSURANCE	396	560	(164)	4,303	6,719	(2,417)	6,846
LICENSES AND TAXES	0	0	0	0	0	0	0
INTEREST EXPENSE	0	0	0	0	0	0	0
TRAVEL AND EDUCATION	2,230	869	1,361	12,798	10,424	2,374	3,392
OTHER DIRECT EXPENSES	0	168	(168)	1,271	2,015	(744)	2,265
EXPENSES	128,218	132,891	(4,674)	1,572,673	1,550,227	22,446	1,460,269
OPERATING INCOME (LOSS)	(43,068)	(75,784)	32,716	(708,318)	(877,833)	169,515	(739,047)
TAX LEVY INCOME	53,128	52,105	1,023	649,813	625,257	24,556	630,641
BOND ISSUE COST	0	0	0	0	0	0	0
NET INCOME (LOSS)	10,060	(23,679)	33,739	(58,506)	(252,576)	194,070	(108,407)

PRELIMINARY

Kititas Valley Community Hospital District #2
Statement of Revenue and Expense

	Current Month			Year to Date			Prior
	Actual	Budget	Variance	Actual	Budget	Variance	YTD
INTEREST INCOME	10,544	2,681	7,862	48,572	32,174	16,398	26,966
RENTAL INCOME	23,999	23,999	0	287,993	287,987	6	284,901
OTHER OPERATING REVENUE	0	0	0	2,400	0	2,400	0
AMBULANCE REVENUE	0	0	0	0	0	0	0
TOTAL REVENUE	34,543	26,680	7,862	338,965	320,161	18,804	311,867
CONTRACTUAL ADJUSTMENTS	0	0	0	0	0	0	0
BAD DEBT	0	0	0	0	0	0	0
CHARITY CARE	0	0	0	0	0	0	0
DEDUCTIONS FROM REVENUE	0	0	0	0	0	0	0
NET OPERATING REVENUE	34,543	26,680	7,862	338,965	320,161	18,804	311,867
SALARIES AND WAGES	1,440	333	1,107	3,886	4,000	(114)	1,995
EMPLOYEE BENEFITS	0	0	0	0	0	0	0
PROFESSIONAL FEES	2,060	935	1,125	40,231	123,685	(83,454)	23,365
SUPPLIES	0	58	(58)	155	700	(545)	689
UTILITIES	36	222	(187)	1,641	2,669	(1,027)	2,463
PURCHASED SERVICES	6,635	9,183	(2,548)	79,460	102,099	(22,639)	90,489
CEUCC SUBSIDY EXPENSE	0	0	0	180,186	0	180,186	(0)
DEPRECIATION	13,977	13,667	311	167,933	164,000	3,933	164,095
INSURANCE	1,643	1,667	(24)	19,967	20,000	(33)	19,044
LICENSES AND TAXES	(2,100)	1,383	(3,483)	17,245	16,596	649	11,879
INTEREST EXPENSE	12,635	12,667	(32)	149,693	152,000	(2,307)	154,671
TRAVEL AND EDUCATION	175	58	117	204	700	(496)	650
OTHER DIRECT EXPENSES	50	250	(200)	3,660	3,000	660	3,243
EXPENSES	36,551	40,424	(3,873)	664,261	589,448	74,814	472,583
OPERATING INCOME (LOSS)	(2,008)	(13,744)	11,735	(325,297)	(269,287)	(56,010)	(160,717)
TAX LEVY INCOME	53,706	53,122	584	666,258	637,469	28,789	643,818
BOND ISSUE COST	0	0	0	(21,000)	0	(21,000)	0
NET INCOME (LOSS)	51,698	39,379	12,319	319,961	368,182	(48,221)	483,101

12/31/2018

PRELIMINARY**Kittitas County Hospital Dist 2****Balance Sheet**

	<u>Year to Date</u>	<u>Prior Year End</u>	<u>Change</u>
CASH	3,736,723	1,707,953	2,028,771
ACCOUNTS RECEIVABLE	189,746	159,358	30,389
TAXES RECEIVABLE	54,634	64,032	(9,398)
PREPAIDS	4,078	4,800	(723)
INVESTMENTS	2,251,689	2,237,492	14,197
CURRENT ASSETS	6,236,871	4,173,635	2,063,236
LAND	843,524	843,524	0
PROPERTY, PLANT, & EQUIPMENT	6,182,141	6,182,141	0
ACCUMULATED DEPRECIATION	(3,038,746)	(2,734,469)	(304,276)
NON CURRENT ASSETS	3,986,920	4,291,196	(304,276)
DEFERRED OUTLOWS	104,300	104,300	0
ASSETS	10,328,091	8,569,131	1,758,960
ACCOUNTS PAYABLE	6,654	37,669	(31,014)
INTEREST PAYABLE	12,635	12,497	137
ACCRUED PAYROLL	28,890	21,210	7,679
ACCRUED BENEFITS	45,063	39,549	5,515
CEUCC SUBSIDY PAYABLE	180,186	0	180,186
CURRENT PORTION REVENUE BOND - LTGO	269,736	153,409	116,327
CURRENT LIABILITIES	543,164	264,334	278,830
LONG TERM REVENUE BOND - LTGO	4,189,608	2,970,934	1,218,675
NET PENSION LIABILITY	492,745	492,745	0
DEFERRED INFLOWS - PENSION	81,035	81,035	0
DEFERRED INFLOWS - LEVY	0	0	0
NONCURRENT LIABILITIES	4,763,388	3,544,714	1,218,675
LIABILITIES	5,306,552	3,809,048	1,497,505
NET INCOME (LOSS)	261,455	(0)	261,455
UNRESTRICTED FUND BALANCE	4,760,083	4,760,083	0
FUND BALANCE	5,021,539	4,760,083	261,455
TOTAL LIABILITIES AND NET POSITION	10,328,091	8,569,131	1,758,960

PRELIMINARY**Kittitas County Hospital Dist 2****Statement of Cash Flows**

	<u>CASH</u>
NET BOOK INCOME	261,455
ADD BACK NON-CASH EXPENSE	
DEPRECIATION	304,276
NET CASH FROM OPERATIONS	565,731
CHANGE IN CURRENT ASSETS	
PATIENT ACCOUNTS AND OTHER RECEIVABLES	(30,389)
PROPERTY TAX RECEIVABLE	9,398
PREPAID EXPENSE	723
TOTAL CHANGE IN CURRENT ASSETS	(20,268)
PURCHASE OF PROPERTY, PLANT & EQUIPMENT	0
INCREASE IN INVESTMENTS	(14,197)
PROCEEDS FROM SALE/MATURITY OF INVESTMENTS	
TOTAL CHANGE IN ASSETS	(34,465)
CHANGES IN CURRENT LIABILITIES	
ACCOUNTS PAYABLE	(31,014)
INTEREST PAYABLE	137
ACCRUED PAYROLL	7,679
ACCRUED BENEFITS	5,515
CEUCC SUBSIDY PAYABLE	180,186
TOTAL CHANGE CURRENT LIABILITIES	162,503
PRINCIPLE PAYMENT ON REVENUE BOND	1,335,002
DEFERRED INFLOWS OF RESOURCES	0
NET CHANGE IN CASH	2,028,771
BEGINNING CASH ON HAND	1,707,953
ENDING CASH ON HAND	3,736,723

PRELIMINARY



**KITTITAS COUNTY HOSPITAL DIST 2
Accounts Receivable Analysis**

	Dec-18	Nov-18	Oct-18	Sep-18	Aug-18	Jul-18	Jun-18	May-18	Apr-18	Mar-18	18-Feb	18-Jan
SYS DESIGN EMS												
A/R Dollars	314,138	290,860	315,042	339,493	327,325	293,791	240,886	222,260	195,991	221,004	249,386	258,585
A/R Days	74.0	65.9	60.0	62.2	66.7	67.3	63.5	61.9	63.0	68.8	74.6	81.6

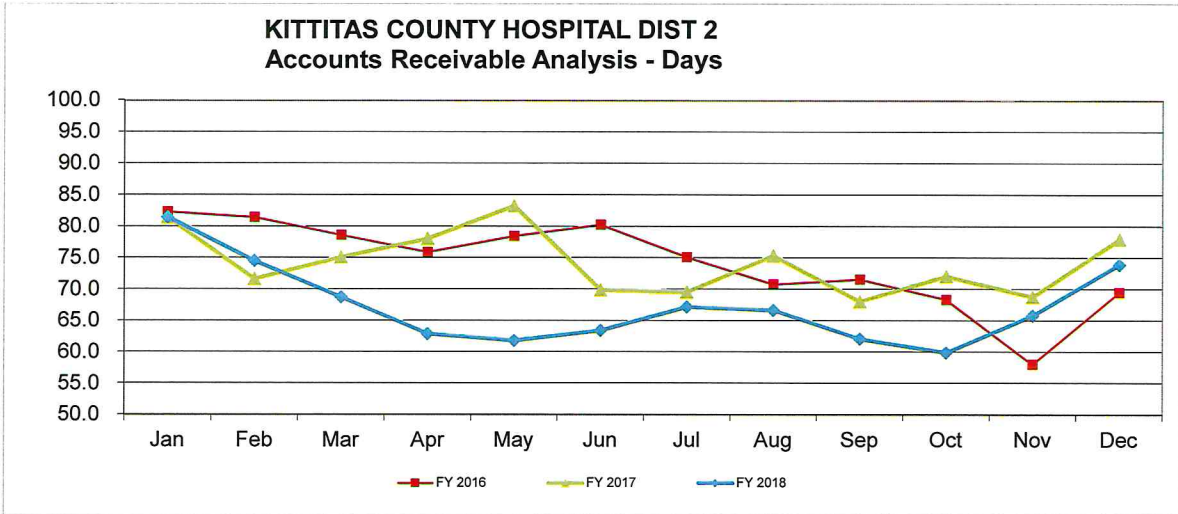
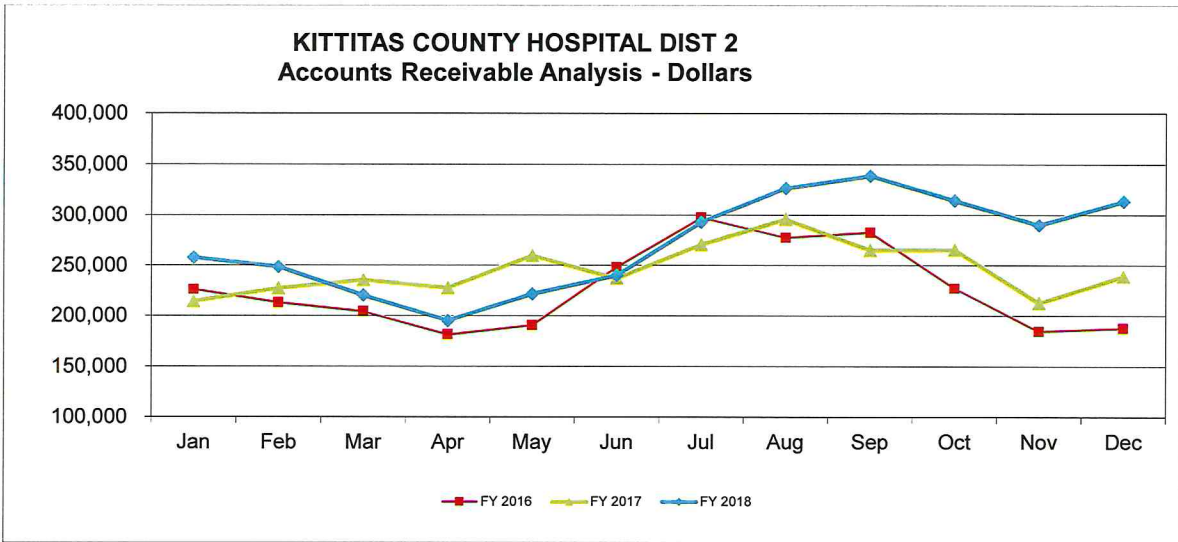



KITTITAS COUNTY HOSPITAL DIST 2

BOARD MEETING DECEMBER 2018

ACCOUNTS PAYABLE WARRANTS/ EFTS TO BE APPROVED

CHECK DATE:

# 1 WARRANT NUMBERS:	10291 - 10296	NET AMOUNT:	\$8,194.09	3-Dec-18
# 2 WARRANT NUMBERS:	10297 - 10304	NET AMOUNT:	\$3,474.53	5-Dec-18
# 3 WARRANT NUMBERS:	10305 - 10331	NET AMOUNT:	\$38,489.08	17-Dec-18
# 4 WARRANT NUMBERS:	10332 - 10358	NET AMOUNT:	\$17,578.75	31-Dec-18
			<hr/>	
			\$67,736.45	

PAYROLL WARRANTS / EFTS TO BE APPROVED

PPE 12/08/2018	NET AMOUNT:	\$24,821.14	14-Dec-18
PPE 12/22/2018	NET AMOUNT:	\$24,530.57	28-Dec-18
		<hr/>	
		\$49,351.71	

TOTAL NET WARRANTS & EFT'S **\$117,088.16**

Upper Kittitas County Public Hospital District #2
 Detailed Statement of Accounts Payable Transactions
 Month of December 2018



Account Class	Check No	Vendor	Amount
Balance Sheet	10291	DANIEL H BRUNNER, CHAPTER 13 TRUSTEE	150.00
	10292	DEPARTMENT OF RETIREMENT SYSTEMS	2,712.32
	10299	DIMARTINO ASSOCIATES	12.00
	10300	IAFF 4880	1,043.00
	10305	AFLAC	817.59
	10311	DANIEL H BRUNNER, CHAPTER 13 TRUSTEE	150.00
	10312	DEPARTMENT OF RETIREMENT SYSTEMS	2,895.40
	10313	DEPARTMENT OF RETIREMENT SYSTEMS	98.50
	10332	AFLAC	817.59
	10337	DANIEL H BRUNNER, CHAPTER 13 TRUSTEE	150.00
	10338	DEPARTMENT OF RETIREMENT SYSTEMS	2,696.08
	10339	DEPARTMENT OF RETIREMENT SYSTEMS	98.50
	10340	DIMARTINO ASSOCIATES	85.58
	10343	IAFF 4880	1,199.00
	10357	UNITED HEALTHCARE INSURANCE CO-CLAIM I	126.50
Patient Refunds	10322	PATIENT REFUND	100.00
	10331	PATIENT REFUND	7.13
	10356	PATIENT REFUND	50.00
Employee Benefits	10292	DEPARTMENT OF RETIREMENT SYSTEMS	1,794.54
	10298	BENEFIT SOLUTIONS, INC.	750.00
	10299	DIMARTINO ASSOCIATES	85.58
	10312	DEPARTMENT OF RETIREMENT SYSTEMS	1,836.89
	10325	NORTHWEST FIRE FIGHTERS TRUST	12,820.46
	10333	BENEFIT SOLUTIONS, INC.	825.00
	10338	DEPARTMENT OF RETIREMENT SYSTEMS	1,841.26
	10340	DIMARTINO ASSOCIATES	12.00
Professional Fees	10294	KDA ARCHITECTURE INC	1,735.00
	10345	KDA ARCHITECTURE INC	325.00
Supplies	10308	CARDINAL HEALTH 112, LLC	41.97
	10308	CARDINAL HEALTH 112, LLC	170.03
	10310	CLE ELUM HARDWARE & RENTAL	17.26
	10315	GALLS, LLC	56.15
	10317	JAMES OIL CO., INC.	729.85
	10317	JAMES OIL CO., INC.	808.97
	10320	KITTITAS VALLEY HEALTHCARE	1,028.75
	10321	LIFE ASSIST, INC.	1,024.73
	10321	LIFE ASSIST, INC.	1,724.80
	10326	OXARC INC	82.10
10334	CARDINAL HEALTH 112, LLC	104.49	
10341	GALLS, LLC	53.99	

	10351	NORTHERN KITTITAS CO TRIBUNE	3.99
	10351	NORTHERN KITTITAS CO TRIBUNE	88.42
	10351	NORTHERN KITTITAS CO TRIBUNE	3.00
	10352	OXARC INC	118.84
	10352	OXARC INC	162.16
	10354	STATE DEPARTMENT OF TRANSPORTATION	1,100.80
	10355	THE KNOX COMPANY	2,278.80
Utilities	10309	CENTURYLINK	107.22
	10316	INLAND NETWORKS	150.00
	10316	INLAND NETWORKS	78.85
	10319	KITTITAS COUNTY FIRE DISTRICT #7	200.00
	10323	MCI	36.63
	10327	PUGET SOUND ENERGY	28.66
	10330	VERIZON	475.54
	10335	CITY OF CLE ELUM	458.36
	10335	CITY OF CLE ELUM	105.60
	10353	PUGET SOUND ENERGY	83.40
	10353	PUGET SOUND ENERGY	345.80
Purchased Services	10296	SYSTEMS DESIGN	1,687.00
	10302	JULIE PETERSEN	30.52
	10304	SYSTEMS DESIGN	1,356.00
	10307	BRAUN NW INC	72.26
	10310	CLE ELUM HARDWARE & RENTAL	19.42
	10310	CLE ELUM HARDWARE & RENTAL	64.78
	10314	DINGUS ZARECOR & ASSOC PLLC	1,400.00
	10318	JOHN STORCH (MEDIC STIPEND COVERAGE)	540.00
	10319	KITTITAS COUNTY FIRE DISTRICT #7	1,054.97
	10319	KITTITAS COUNTY FIRE DISTRICT #7	1,674.53
	10319	KITTITAS COUNTY FIRE DISTRICT #7	113.84
	10319	KITTITAS COUNTY FIRE DISTRICT #7	413.63
	10319	KITTITAS COUNTY FIRE DISTRICT #7	1,227.48
	10319	KITTITAS COUNTY FIRE DISTRICT #7	300.00
	10319	KITTITAS COUNTY FIRE DISTRICT #7	700.00
	10320	KITTITAS VALLEY HEALTHCARE	4,739.18
	10324	MOUNTAIN AUTO PARTS	25.86
	10329	SETH MOTORS	266.73
	10336	CITY OF CLE ELUM FIRE DEPARTMENT	200.00
	10336	CITY OF CLE ELUM FIRE DEPARTMENT	200.00
	10347	KITTITAS COUNTY FIRE DISTRICT #7	604.40
	10348	KITTITAS VALLEY HEALTHCARE	1,390.17
	10349	MCGUIRES LANDSCAPING & WINTER SVC LLC	226.80
	10350	MICROSOFT	405.01
	10358	YAKIMA ADJUSTMENT SERVICE INC	20.00
Travel and Education	10293	GEOFF SCHERER	29.43
	10301	JAN POWELL	29.43
	10306	BETH WILLIAMS	213.97
	10328	RHONDA HOLDEN	174.95

Other Direct Expenses

10342	GEOFF SCHERER	44.69
10344	JONES & BARTLETT LEARNING, LLC	3.52
10346	KITTITAS COUNTY EMS & TRAUMA CARE COU	1,350.00
10295	NORTHERN KITTITAS CO TRIBUNE	40.80
10295	NORTHERN KITTITAS CO TRIBUNE	45.00
10303	NORTHERN KITTITAS CO TRIBUNE	168.00
		<hr/>
		67,736.45

Kittitas County Public Hospital District No. 2
Proposed 2019 Budget - Combined

Account	2019 Approved Budget	Proposed Amendment	2019 Amended Budget Proposal
INTEREST INCOME	34,080		34,080
RENTAL INCOME	276,984		276,984
OTHER OPERATING REVENUE	0		0
AMBULANCE REVENUE	1,634,841		1,634,841
Total Revenue	1,945,905	0	1,945,905
CONTRACTUAL ADJUSTMENTS	605,413		605,413
BAD DEBT	79,854		79,854
CHARITY CARE	11,341		11,341
Deductions from Revenue	696,608	0	696,608
Net Operating Income	1,249,297	0	1,249,297
SALARIES AND WAGES	903,174	26,814	929,988
EMPLOYEE BENEFITS	294,317		294,317
PROFESSIONAL FEES	116,800		116,800
SUPPLIES	143,675	1,298	144,973
UTILITIES	31,100		31,100
PURCHASED SERVICES	261,215	290	261,505
CEUCC SUBSIDY EXPENSE	183,790		183,790
DEPRECIATION	349,205	4,520	353,725
INSURANCE	27,300		27,300
LICENSES AND TAXES	24,523		24,523
INTEREST EXPENSE	149,344		149,344
TRAVEL AND EDUCATION	17,200	600	17,800
OTHER DIRECT EXPENSES	6,350		6,350
Total Expenses	2,507,993	33,522	2,541,515
Operating Income (Loss)	(1,258,696)	(33,522)	(1,292,218)
Total Levy Income	1,333,505		1,333,505
Net Income (Loss)	74,810	(33,522)	41,288

Kittitas County Public Hospital District No. 2
Proposed 2019 Budget - Medic

Account	2019 Approved Budget	Proposed Amendment	2019 Amended Budget Proposal
INTEREST INCOME	0		0
RENTAL INCOME	0		0
OTHER OPERATING REVENUE	0		0
AMBULANCE REVENUE	1,634,841		1,634,841
Total Revenue	1,634,841	0	1,634,841
CONTRACTUAL ADJUSTMENTS	605,413		605,413
BAD DEBT	79,854		79,854
CHARITY CARE	11,341		11,341
Deductions from Revenue	696,608	0	696,608
Net Operating Income	938,233	0	938,233
SALARIES AND WAGES	900,389	26,814	927,203
EMPLOYEE BENEFITS	294,317		294,317
PROFESSIONAL FEES	0		0
SUPPLIES	142,975	1,298	144,273
UTILITIES	28,500		28,500
PURCHASED SERVICES	174,765	290	175,055
CEUCC SUBSIDY EXPENSE	0		0
DEPRECIATION	185,205	4,520	189,725
INSURANCE	6,900		6,900
LICENSES AND TAXES	24,523		24,523
INTEREST EXPENSE	0		0
TRAVEL AND EDUCATION	16,500	600	17,100
OTHER DIRECT EXPENSES	2,300		2,300
Total Expenses	1,776,374	33,522	1,809,896
Operating Income (Loss)	(838,141)	(33,522)	(871,663)
Total Levy Income	650,584		650,584
Net Income (Loss)	(187,557)	(33,522)	(221,079)

Kittitas County Public Hospital District No. 2
Proposed 2019 Budget - Admin

Account	2019 Approved Budget
INTEREST INCOME	34,080
RENTAL INCOME	276,984
OTHER OPERATING REVENUE	0
AMBULANCE REVENUE	0
Total Revenue	311,064
CONTRACTUAL ADJUSTMENTS	0
BAD DEBT	0
CHARITY CARE	0
Deductions from Revenue	0
Net Operating Income	311,064
SALARIES AND WAGES	2,785
EMPLOYEE BENEFITS	0
PROFESSIONAL FEES	116,800
SUPPLIES	700
UTILITIES	2,600
PURCHASED SERVICES	86,450
CEUCC SUBSIDY EXPENSE	183,790
DEPRECIATION	164,000
INSURANCE	20,400
LICENSES AND TAXES	0
INTEREST EXPENSE	149,344
TRAVEL AND EDUCATION	700
OTHER DIRECT EXPENSES	4,050
Total Expenses	731,619
Operating Income (Loss)	(420,555)
Total Levy Income	682,922
Net Income (Loss)	262,366



Executive Director Report

January 11, 2019

Compiled by Angie Love; for tracking the month December, 2018 Patient Statistics

	Ellensburg	Cle Elum	Dental	Total
Former Patient	18	4		22
New Patients	19	2		21
Total	37	6		43

Statistics Summary: For the month of December the patient's symptoms include RX refills, testing, lab results, stomach pain, high blood pressure, diabetes, pregnancy testing, patients wanting counseling and many others symptoms. The patient visits are around lower because of the holidays.

Volunteer Statistics

Volunteer	Ellensburg	Cle Elum	Total
Medical	10	4	14
Non-Medical	15	4	19
Partner	8	4	12
Total	34	12	46

Medical professionals include: Dr. Bob Schneider; Dr. Asriel, Cindy Gregory; Mara Fusfield, NP, Maureen Woon, Marissa Krager, Clint Thompson, Natazshya DeSkala, Drue Larson.

Non-Medical Volunteers include: Heather Clerf, Susan Camacho, Jacob Darley, David Farr, Cameron Cupp, Johnathan Basterrechea, Megan Keeler, Lilly Ahi, Katie Rodenberg, Haillie Resmussen, Maggie Hall, Madison Woodworth, Edith Zaragoza, Grayson Long & Rafealle Cordova Gamez.

Partner volunteer include: Union Gospel Mission Clinic; Safeway; Fish Food Bank, Health District #2, Super One Pharmacy, KVH, CHCW, Creekside Dental, United Way, MTI.

Week	Hours	Miles	Notes
1	35	52	Clinic: Ellensburg
2	35	20	Clinic: Ellensburg, Cle Elum
3	35	32	Clinic: Ellensburg
4	35	0	Clinic: Ellensburg, Cle Elum
Total	140	104	

Activity Summary: In addition to my routine responsibilities such as attending hosted clinics, managing the clinic's phone, email, preparing a monthly Executive Director report and other administrative duties my list of projects in December include:

- Learning new EHR----LOVE IT SO FAR
- Settled in to the new office space
- Applied for Suncadia Grant
- Looking for long term potential funders for the clinic

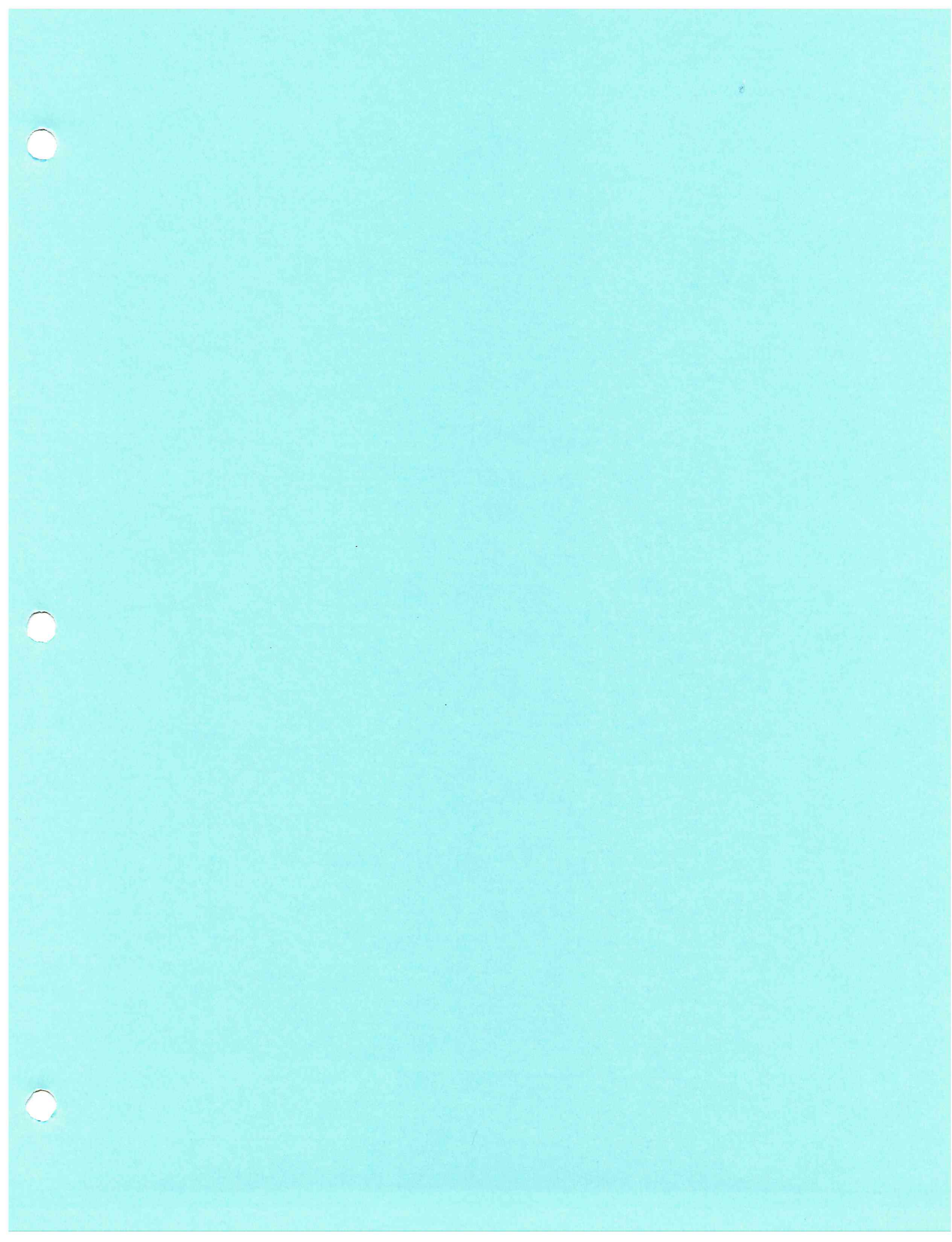



DATE: 11-06-2015
 SCALE: 1" = 20'
 DRAWN BY: TSP



WALKER FAMILY HOLDINGS, LLC
 NEW AMBULANCE FACILITY
 OMAK, WASHINGTON

SHEET: OF:
 PROJECT NO.:
 DWG NAME:
 SHEET 1 OF 1

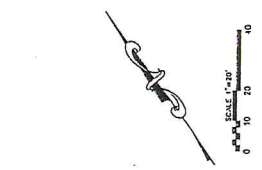
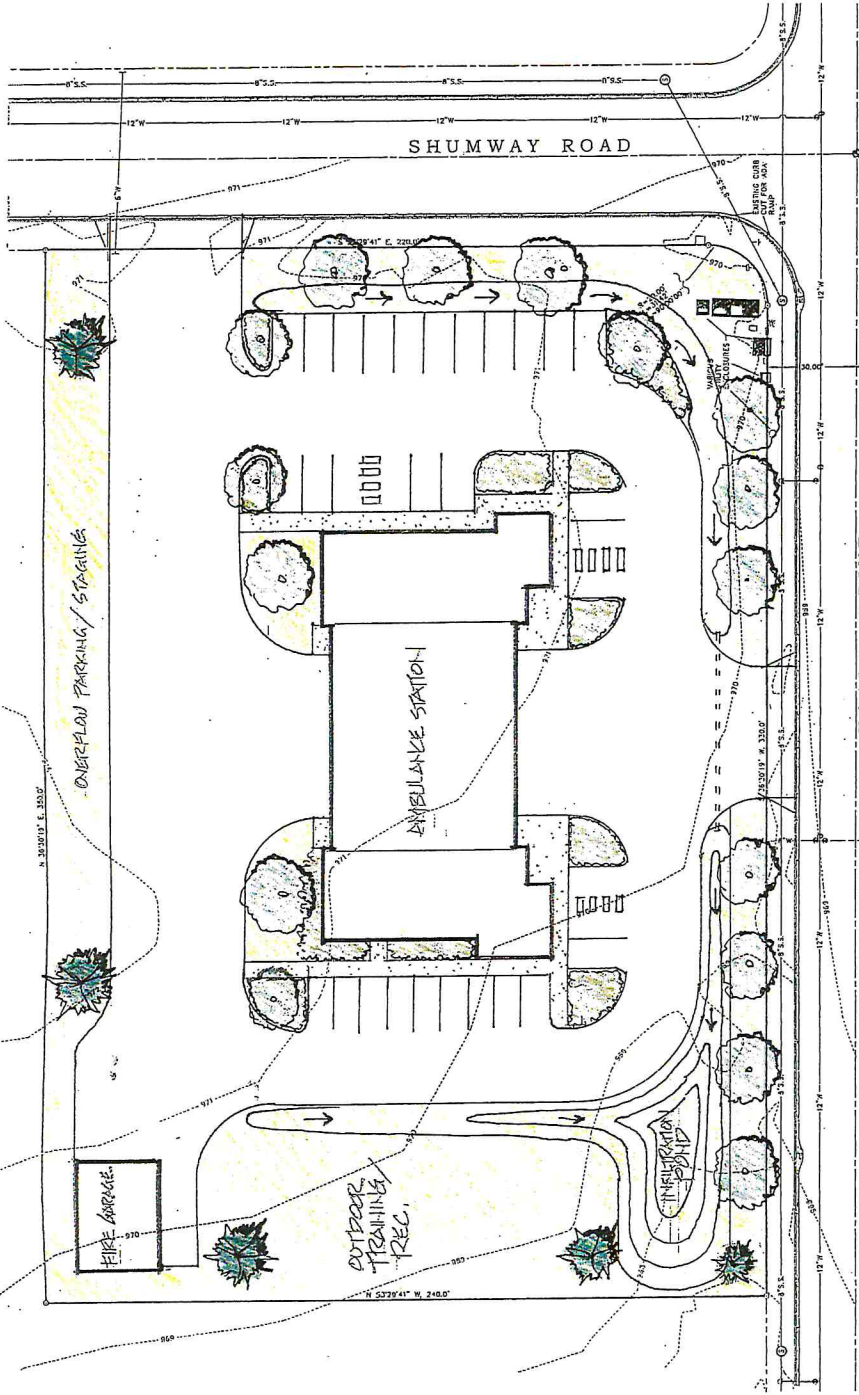

SITE PLAN
 11-40-BR-0116-15

LIFELINE NORTH-OMAK

MJNEAL ASSOCIATES
 200 PALOUSE ST. STE. 202
 P.O. BOX 1915
 WENATCHEE, WA 98807-4915

BPK ENGINEERING BASE MAP

- EASE OF RIGHT OF WAY
- STREET OR EASEMENT CENTERLINE
- EDGE OF EASEMENT
- CONCRETE CURB AND GUTTER
- EXISTING PAVEMENT EDGE
- NEW PAV. SLOTTED GUTTER
- EXISTING DOMESTIC WATER, SUCCLE WEN
- NEW DOMESTIC WATER
- STEIN 30" W

NOTES

- THIS EMBERT IS BASED ON A FIELD SURVEY PERFORMED OCTOBER 27, 2015.
- APPROXIMATE LOCATION OF EXISTING WATER MAIN BASED ON LOCATION OF VALVE BOXES AND INFORMATION PROVIDED BY THE CITY OF OMAK.

UNDERGROUND UTILITIES NOTE

THE LOCATION AND/OR ELEVATION OF EXISTING UTILITIES, AS SHOWN ON THIS PLAN, ARE BASED ON RECORD DRAWINGS AND FIELD SURVEY DATA. THE CITY OF OMAK HAS PROVIDED A UTILITY MAP OF THE PROJECT AREA. THE UTILITY MAP IS A GENERAL REFERENCE ONLY AND DOES NOT GUARANTEE THE ACCURACY OF THE INFORMATION THEREON. THE ENGINEER HAS CONDUCTED A VISUAL INSPECTION OF THE UTILITY MAP AND HAS FOUND IT TO BE IN SUBSTANTIAL AGREEMENT WITH THE RECORD DRAWINGS AND FIELD SURVEY DATA. THE ENGINEER HAS CONDUCTED A VISUAL INSPECTION OF THE UTILITY MAP AND HAS FOUND IT TO BE IN SUBSTANTIAL AGREEMENT WITH THE RECORD DRAWINGS AND FIELD SURVEY DATA. THE ENGINEER HAS CONDUCTED A VISUAL INSPECTION OF THE UTILITY MAP AND HAS FOUND IT TO BE IN SUBSTANTIAL AGREEMENT WITH THE RECORD DRAWINGS AND FIELD SURVEY DATA.

VERTICAL DATUM

THE VERTICAL DATUM IS THE NORTH AMERICAN VERTICAL DATUM OF 1988 (NAVD83). THE VERTICAL DATUM IS ESTABLISHED BY A COMBINATION OF GPS AND ASTERISK BOUNDING NETWORK.

BASIS OF BEARINGS

WASHINGTON STATE PLANE COORDINATE SYSTEM, NORTH ZONE, NAD 83/2011. NORTHARROW DERIVED FROM GPS OBSERVATIONS.

- LEGEND**
- ① FOUR MONUMENT
 - ② CALCULATED POINT ONLY, NO BOUNDING SET
 - ③ SET 5/8" X 2 1/4" REBAR & CAP, IS 13008
 - ④ FIRE HYDRANT
 - ⑤ DOMESTIC WATER METER
 - ⑥ DOMESTIC WATER VALVE IN FRAME & COVER
 - ⑦ I.R.D. IRRIGATION VALVE IN FRAME & COVER
 - ⑧ I.R.D. IRRIGATION TURNOUT
 - ⑨ TELEPHONE pedestal
 - ⑩ WOOD POST WITH "ROUND TELEPHONE CABLE" WARNING SIGN
 - UNDERGROUND TELEPHONE
 - BURIED FIBER OPTIC CABLE, APPROXIMATE LOCATION
 - WOOD UTILITY POLE
 - UTILITY POLE ONLY CABLE
 - OVERHEAD POWER CABLE
 - BURIED POWER CABLE
 - HANDHOLED, SURFACE WOOD
 - WOOD POLE WITH STREET LIGHT
 - FENCE
 - 10'x11' SIXTY CONTROL POINT
 - EXISTING PAVEMENT EDGE
 - GULLY
 - SANITARY SEWER MAINLINE
 - STEIN 30" W/42" GUTTER
 - STEIN WATER EMBLEM

CODE INFORMATION

ALLOWABLE AREA

59
 9,131 SF
 MIXED USE, R-2, S-2, AND B.
 NONSEPARATED PER IBC 508.3
 OCCUPANCY TYPE:
 OCCUPANCY TYPE:
 OCCUPANCY SEPARATIONS:
 ALLOWED AREAS:
 ACTUAL OCCUPANCY AREAS:
 BASE ALLOWABLE AREA:
 FRONTAGE INCREASE:
 SPRINKLER INCREASE:
 1 STORY BUILDING

2HR SEPARATION BETWEEN R-2 AND S-2
 S-2: 15,500 SF UNSPRINKLED
 B: 9,899 SF UNSPRINKLED - MOST RESTRICTIVE
 S-2 OFFICES: 2,334 SF
 6,774 SF < 9,000 SF.

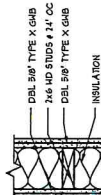

WALL TYPE 3
 1/2" = 1'-0"

FIRE RATING:
 2-HR FIRE WALL
 PER IBC 706.5, EXCEPT 1

PLAN VIEW:
 1/2" = 1'-0"

CODE FLOOR PLAN LEGEND

1/4" = 1'-0"

- ROOM NUMBER
- 101
- 102
- 103
- 104
- 105
- 106
- 107
- 108
- 109
- 110
- 111
- 112
- 113
- 114
- 115
- 116
- 117
- 118
- 119
- 120
- 121
- 122
- 123
- 124
- 125
- 126
- 127
- 128
- 129
- 130
- 131
- 132
- 133
- 134
- 135
- 136
- 137
- 138
- 139
- 140
- 141
- 142
- 143
- 144
- 145
- 146
- 147
- 148
- 149
- 150
- 151
- 152
- 153
- 154
- 155
- 156
- 157
- 158
- 159
- 160
- 161
- 162
- 163
- 164
- 165
- 166
- 167
- 168
- 169
- 170
- 171
- 172
- 173
- 174
- 175
- 176
- 177
- 178
- 179
- 180
- 181
- 182
- 183
- 184
- 185
- 186
- 187
- 188
- 189
- 190
- 191
- 192
- 193
- 194
- 195
- 196
- 197
- 198
- 199
- 200

NUMBER IN CIRCLE INDICATES CORRELATIVE
 NUMBER OF OCCUPANTS AT THIS POINT OF ROUTE

FIRE EXTINGUISHER HALL BRACKET MOUNTED
 FIRE EXTINGUISHER IN CABINET
 LONGEST EXIT ACCESS PATH (EAP)
 LONGEST COMMON PATH OF TRAVEL (CPT)
 1-HR RATED FIRE HALL
 2-HR RATED FIRE HALL OR
 OCCUPANCY SEPARATION

METAL ROOF
 R-11 BATT INSULATION
 R-19 UNCOMPRESSED BATT INSULATION
 R-3.5 THERMAL BLOCKS
 HATE SCRN - REINFORCED VINYL VAPOR BARRIER
 CONCRESSION STRUT BEARING RIGID FRAME
 5/8" x 3/4" LAG BOLTS THRU FINISH LVL LEDGER INTO EA STUD
 BLOCKING # 1/2 AFF.

METAL ROOF
 R-11 BATT INSULATION
 R-19 UNCOMPRESSED BATT INSULATION
 R-3.5 THERMAL BLOCKS
 HATE SCRN - REINFORCED VINYL VAPOR BARRIER
 CONCRESSION STRUT BEARING RIGID FRAME
 5/8" x 3/4" LAG BOLTS THRU FINISH LVL LEDGER INTO EA STUD
 BLOCKING # 1/2 AFF.

METAL ROOF
 R-11 BATT INSULATION
 R-19 UNCOMPRESSED BATT INSULATION
 R-3.5 THERMAL BLOCKS
 HATE SCRN - REINFORCED VINYL VAPOR BARRIER
 CONCRESSION STRUT BEARING RIGID FRAME
 5/8" x 3/4" LAG BOLTS THRU FINISH LVL LEDGER INTO EA STUD
 BLOCKING # 1/2 AFF.

METAL ROOF
 R-11 BATT INSULATION
 R-19 UNCOMPRESSED BATT INSULATION
 R-3.5 THERMAL BLOCKS
 HATE SCRN - REINFORCED VINYL VAPOR BARRIER
 CONCRESSION STRUT BEARING RIGID FRAME
 5/8" x 3/4" LAG BOLTS THRU FINISH LVL LEDGER INTO EA STUD
 BLOCKING # 1/2 AFF.

METAL ROOF
 R-11 BATT INSULATION
 R-19 UNCOMPRESSED BATT INSULATION
 R-3.5 THERMAL BLOCKS
 HATE SCRN - REINFORCED VINYL VAPOR BARRIER
 CONCRESSION STRUT BEARING RIGID FRAME
 5/8" x 3/4" LAG BOLTS THRU FINISH LVL LEDGER INTO EA STUD
 BLOCKING # 1/2 AFF.

METAL ROOF
 R-11 BATT INSULATION
 R-19 UNCOMPRESSED BATT INSULATION
 R-3.5 THERMAL BLOCKS
 HATE SCRN - REINFORCED VINYL VAPOR BARRIER
 CONCRESSION STRUT BEARING RIGID FRAME
 5/8" x 3/4" LAG BOLTS THRU FINISH LVL LEDGER INTO EA STUD
 BLOCKING # 1/2 AFF.

METAL ROOF
 R-11 BATT INSULATION
 R-19 UNCOMPRESSED BATT INSULATION
 R-3.5 THERMAL BLOCKS
 HATE SCRN - REINFORCED VINYL VAPOR BARRIER
 CONCRESSION STRUT BEARING RIGID FRAME
 5/8" x 3/4" LAG BOLTS THRU FINISH LVL LEDGER INTO EA STUD
 BLOCKING # 1/2 AFF.

METAL ROOF
 R-11 BATT INSULATION
 R-19 UNCOMPRESSED BATT INSULATION
 R-3.5 THERMAL BLOCKS
 HATE SCRN - REINFORCED VINYL VAPOR BARRIER
 CONCRESSION STRUT BEARING RIGID FRAME
 5/8" x 3/4" LAG BOLTS THRU FINISH LVL LEDGER INTO EA STUD
 BLOCKING # 1/2 AFF.

METAL ROOF
 R-11 BATT INSULATION
 R-19 UNCOMPRESSED BATT INSULATION
 R-3.5 THERMAL BLOCKS
 HATE SCRN - REINFORCED VINYL VAPOR BARRIER
 CONCRESSION STRUT BEARING RIGID FRAME
 5/8" x 3/4" LAG BOLTS THRU FINISH LVL LEDGER INTO EA STUD
 BLOCKING # 1/2 AFF.

METAL ROOF
 R-11 BATT INSULATION
 R-19 UNCOMPRESSED BATT INSULATION
 R-3.5 THERMAL BLOCKS
 HATE SCRN - REINFORCED VINYL VAPOR BARRIER
 CONCRESSION STRUT BEARING RIGID FRAME
 5/8" x 3/4" LAG BOLTS THRU FINISH LVL LEDGER INTO EA STUD
 BLOCKING # 1/2 AFF.

METAL ROOF
 R-11 BATT INSULATION
 R-19 UNCOMPRESSED BATT INSULATION
 R-3.5 THERMAL BLOCKS
 HATE SCRN - REINFORCED VINYL VAPOR BARRIER
 CONCRESSION STRUT BEARING RIGID FRAME
 5/8" x 3/4" LAG BOLTS THRU FINISH LVL LEDGER INTO EA STUD
 BLOCKING # 1/2 AFF.

METAL ROOF
 R-11 BATT INSULATION
 R-19 UNCOMPRESSED BATT INSULATION
 R-3.5 THERMAL BLOCKS
 HATE SCRN - REINFORCED VINYL VAPOR BARRIER
 CONCRESSION STRUT BEARING RIGID FRAME
 5/8" x 3/4" LAG BOLTS THRU FINISH LVL LEDGER INTO EA STUD
 BLOCKING # 1/2 AFF.

METAL ROOF
 R-11 BATT INSULATION
 R-19 UNCOMPRESSED BATT INSULATION
 R-3.5 THERMAL BLOCKS
 HATE SCRN - REINFORCED VINYL VAPOR BARRIER
 CONCRESSION STRUT BEARING RIGID FRAME
 5/8" x 3/4" LAG BOLTS THRU FINISH LVL LEDGER INTO EA STUD
 BLOCKING # 1/2 AFF.

METAL ROOF
 R-11 BATT INSULATION
 R-19 UNCOMPRESSED BATT INSULATION
 R-3.5 THERMAL BLOCKS
 HATE SCRN - REINFORCED VINYL VAPOR BARRIER
 CONCRESSION STRUT BEARING RIGID FRAME
 5/8" x 3/4" LAG BOLTS THRU FINISH LVL LEDGER INTO EA STUD
 BLOCKING # 1/2 AFF.

METAL ROOF
 R-11 BATT INSULATION
 R-19 UNCOMPRESSED BATT INSULATION
 R-3.5 THERMAL BLOCKS
 HATE SCRN - REINFORCED VINYL VAPOR BARRIER
 CONCRESSION STRUT BEARING RIGID FRAME
 5/8" x 3/4" LAG BOLTS THRU FINISH LVL LEDGER INTO EA STUD
 BLOCKING # 1/2 AFF.

METAL ROOF
 R-11 BATT INSULATION
 R-19 UNCOMPRESSED BATT INSULATION
 R-3.5 THERMAL BLOCKS
 HATE SCRN - REINFORCED VINYL VAPOR BARRIER
 CONCRESSION STRUT BEARING RIGID FRAME
 5/8" x 3/4" LAG BOLTS THRU FINISH LVL LEDGER INTO EA STUD
 BLOCKING # 1/2 AFF.

METAL ROOF
 R-11 BATT INSULATION
 R-19 UNCOMPRESSED BATT INSULATION
 R-3.5 THERMAL BLOCKS
 HATE SCRN - REINFORCED VINYL VAPOR BARRIER
 CONCRESSION STRUT BEARING RIGID FRAME
 5/8" x 3/4" LAG BOLTS THRU FINISH LVL LEDGER INTO EA STUD
 BLOCKING # 1/2 AFF.

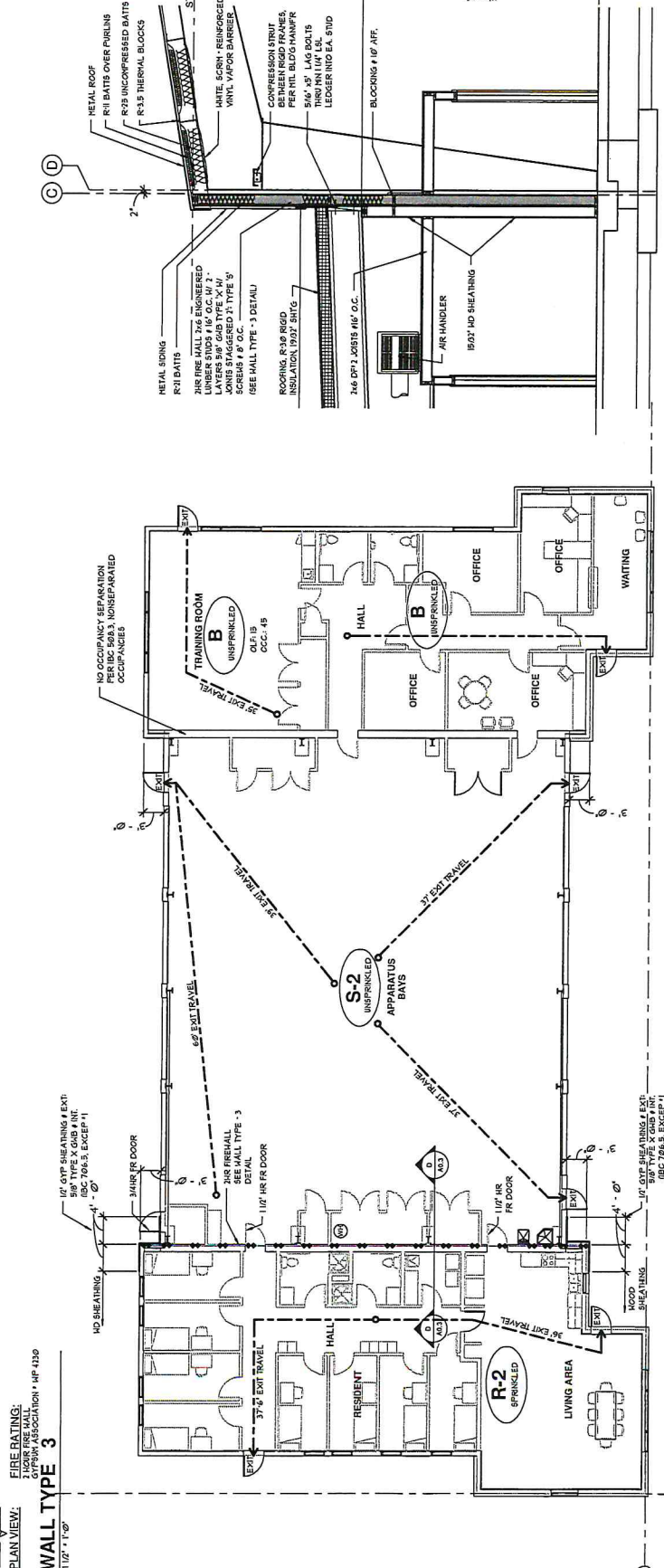

MAIN FLOOR OCCUPANCY PLAN
 1/8" = 1'-0"

SECTION D-D
 3/8" = 1'-0"



NEW BUILDING FOR:
LIFELINE NORTH - OMAK
 OMAK, WASHINGTON

Date: 10/15/2016
 Scale Factor: 1
 Drawn: 10/15/2016
 File: 10/15/2016

A0.3
 Sheet

MJ NEAL ASSOCIATES
 ARCHITECTS
 500 863 8455
 1100 WASHINGTON AVE
 P.O. BOX 10145
 WENATCHEE, WA 98971
 © Copyright 2016

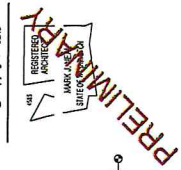

Ambulance Garage Components
Kittitas County Hospital District #2- Staff Responses

Area	Number	Priority (High, Medium, Low)	Comments:
Lobby	1	Med	Same size as Cle Elum fire
Reception Staff	1	Low	
Public Restroom	1	High	
Billing office or Captain Office	1	Med	
Managers Office/Duty officer	1	High	Same size as Cle Elum fire
Report/Radio room	1	Low	
Classroom/Commissioner Room	1	High	Same size as Cle Elum fire
Staff Day Room	1	High	Same as Staton 73
Kitchen	1	High	St. 73
Exercise Room	1	High	St. 73
Dining Area	1	High	
Laundry/Decon Room	1	High	St. 73
Bedroom	6 to 8	High	St. 73
Staff Bathrooms	3	High	St. 73
Shower Rooms			included in staff bathrooms
Lockers	8	High	lockers should be in the hall not bedrooms
Vehicle Bays	3 to 4	High	This will fit 2 large AMB one behind the other
Door Size of Vehicle Bay	3 to 4	High	
Back in or Pull Thru Bay			Pull thru is nice, depends on site lay out
Electrical Room	1	High	Same as Staton 73
Mechanical Room	1	High	St. 73
Heated Garage Floor	yes	High	
Pump Space for Heated Floor			
Shop			included in storage room
Storage Room	1	High	
Supply Room	1	High	this will hold medications and needs to be secure
Janitor Closet	1	High	
Oxygen Storage	1	High	
Delivery Vestibule	1	High	this could be combined with oxygen storage if vent added
Patio	1	Med	
Storage Garage/Shed			
Space for Community Partners	2	Med	need to have 15x15 storage for EMS office

Ambulance Garage Components
Kittitas County Hospital District #2- Board Resonnes

Area	Number	Priority (High, Medium, Low)	Comments:
Lobby			
Reception Staff			
Public Restroom			
Billing Office			
Manager's Office			
Report Room			
Classroom			
Staff Day Room			
Kitchen			
Exercise Room			
Dining Area			
Laundry Room			
Bedroom			
Staff Bathrooms			
Shower Rooms			
Lockers			
Vehicle Bays			
Door Size of Vehicle Bay			
Back in or Pull Thru Bay			
Electrical Room			
Mechanical Room			
Heated Garage Floor			
Pump Space for Heated Floor			
Shop			
Storage Room			
Supply Room			
Janitor Closet			
Oxygen Storage			
Delivery Vestibule			
Patio			
Storage Garage/Shed			
Space for Community Partners			

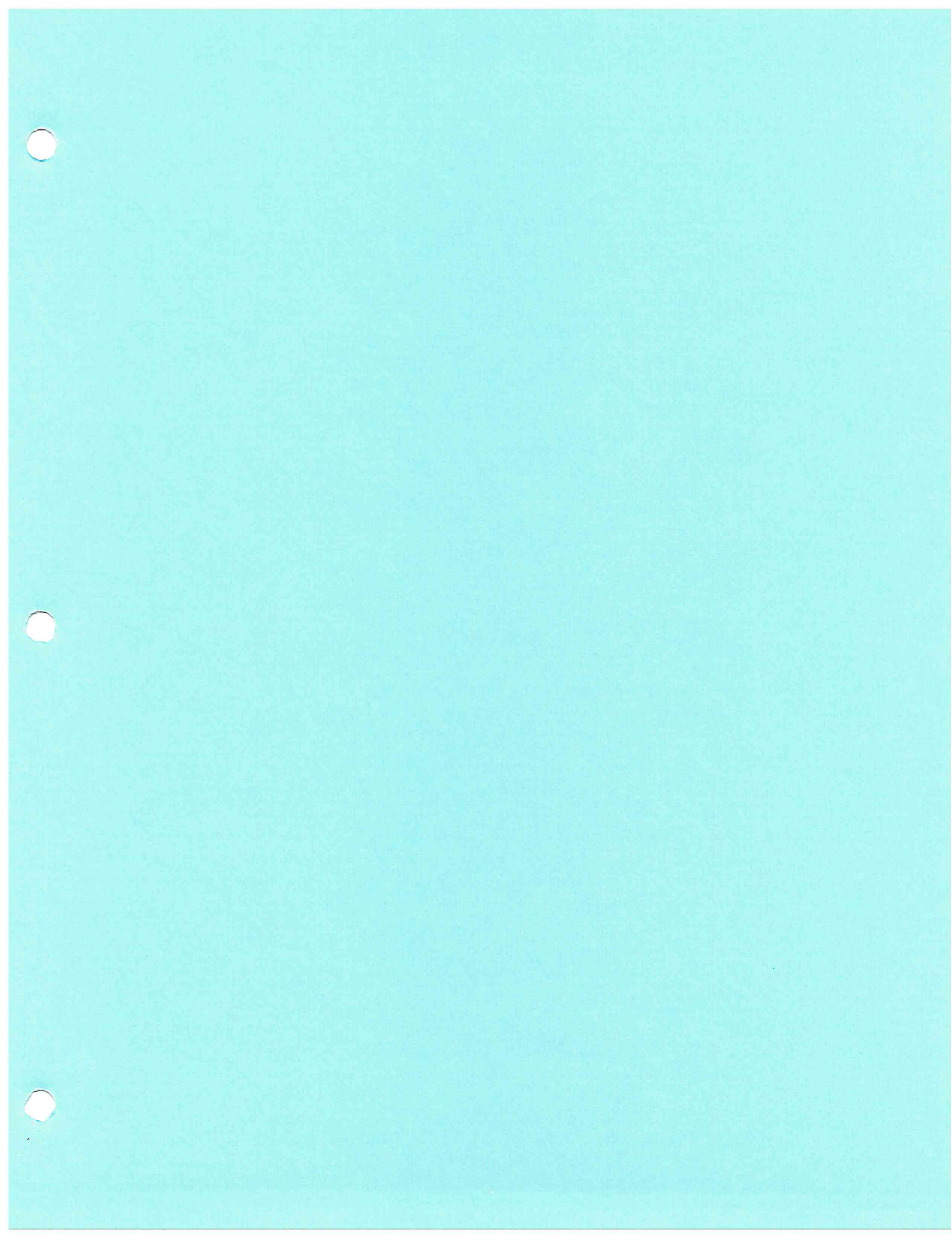

PUBLIC HOSPITAL DISTRICT NO. 2
KITTITAS COUNTY WASHINGTON
RESOLUTION NO. 01-21-19-01

A RESOLUTION of the Board of Commissioners of Public Hospital District No. 2, Kittitas County, Washington (the "District") removing Libby Allgood from the position of Treasurer and appointing Dale Scott Olander as Treasurer of the District.

WHEREAS, RCW 70.44.070 requires the District to appoint a Treasurer of the District; and

WHEREAS, RCW 70.44.070 further requires that the Treasurer be appointed for an indefinite time and be removed at the will of the Board of Commissioners; and

WHEREAS, the Board of Commissioners have determined that it is in the best interest of the District to remove Libby Allgood as Treasurer and appoint Dale Scott Olander to the Treasurer position; and

WHEREAS, this resolution was introduced at a regular meeting of the Board of Commissioners held on January 21, 2019; NOW THEREFORE,

BE IT RESOLVED by the Board of Commissioners of Public Hospital District No. 2, Kittitas County, Washington as follows:

Section 1. Effective as of January 21, 2019, Libby Allgood was removed as the Treasurer and Dale Scott Olander was appointed as Treasurer of the District.

ADOPTED and APPROVED by the Board of Commissioners of Public Hospital District No. 2 Kittitas County, Washington at a regular open public meeting thereof held this 21st day of January 2019, with the following Commissioners being present and voting in favor of the adoption of the resolution.

Chairperson & Commissioner

Commissioner

Commissioner

Commissioner

Commissioner

Capitol Item Request

1. Power-Pro XT Cot \$19,703.78
2. MTS power load \$23,224.86
3. Stair Chair \$3,343.96
4. LifePak 1000 \$3,425.00

Total \$49,697.60

Sales Tax \$5,019.46

Total after Tax \$54,717.06

I need a motion to authorize the operations manager to purchase capitol items for M7 in the amount not to exceed \$54,717.06

Footnote: Medical supplies of \$11,000 for the fourth ambulance was put in the 2019 budget.







Principals
Rod Knipper, AIA
Dennis W. Dean, AIA
Brian J. Andringa, AIA

TRANSMITTAL
January 14, 2019

Project: KVH Family Med Cle Elum – Master Plan
Project No. 201812

To Libby Allgood
Kittitas Valley Health
603 South Chestnut Street
Ellensburg, WA 98926

Sent Via e-mail
Action For your information and record

From Erik D. Dodge

Transmitted Herewith

<u>Copies</u>	<u>Description</u>
1	Electronic PDF of final Survey. (Overall site.)
1	Electronic PDF of final Survey. (Enlargement: west ½ of site.)
1	Electronic PDF of final Survey. (Enlargement: east ½ of site.)

Comments

Campus survey for the Cle Elum campus from Encompass dated 07/16/18 and signed 07/17/18.

Copy To	Sent Via
Project file	Email.

KITTITAS VALLEY FAMILY MEDICINE CLE ELUM
 A PORTION OF THE NW 1/4 OF THE SE 1/4 OF SECTION 27, T. 20 N., R. 19 E., W. 4.
 KITTITAS COUNTY, STATE OF WASHINGTON

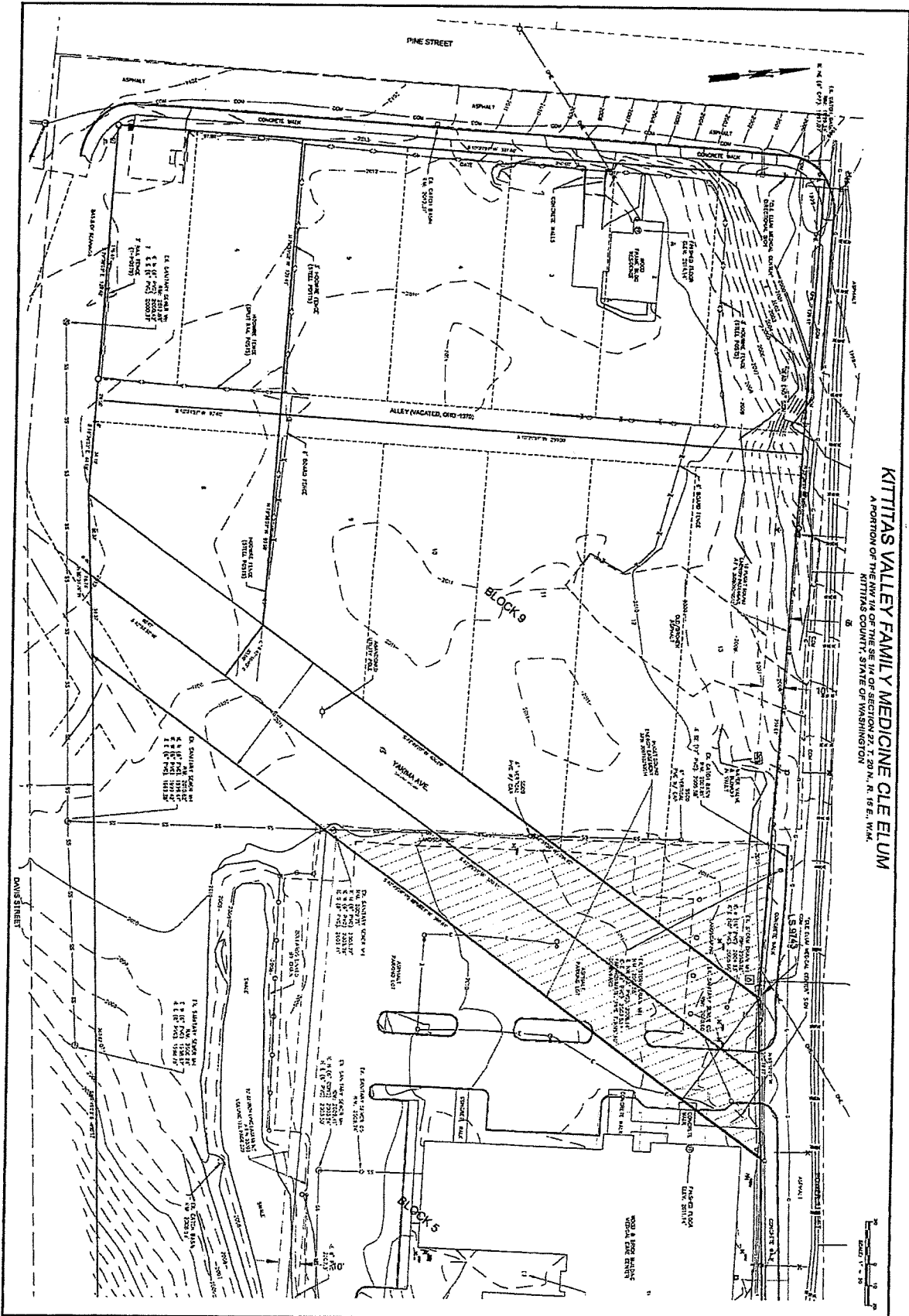

Encompass
 ENGINEERING & SURVEYING

Survey Reference Points
 160 N. 2nd Street, Suite 202 - Pullman, WA 99161 - Phone: 509-962-6200 - Fax: 509-962-6201
 407 So. Grand Blvd. - Cle Elum, WA 98922 - Phone: 509-743-7443 - Fax: 509-743-7445

DATE: 07/27/2017
 DRAWN BY: JG
 CHECKED BY: JG
 DATE: 07/27/2017
 SHEET: 2 OF 3

KITTITAS COUNTY HOSPITAL DISTRICT #2
BOUNDARY AND TOPOGRAPHIC SURVEY

1/17/2017

REVISIONS	
NO.	DATE

KITTITAS VALLEY FAMILY MEDICINE CLE ELM
 A PORTION OF THE NW 1/4 OF THE SE 1/4 OF SECTION 27, T. 20 N., R. 15 E., W. 4M.
 KITTITAS COUNTY, STATE OF WASHINGTON

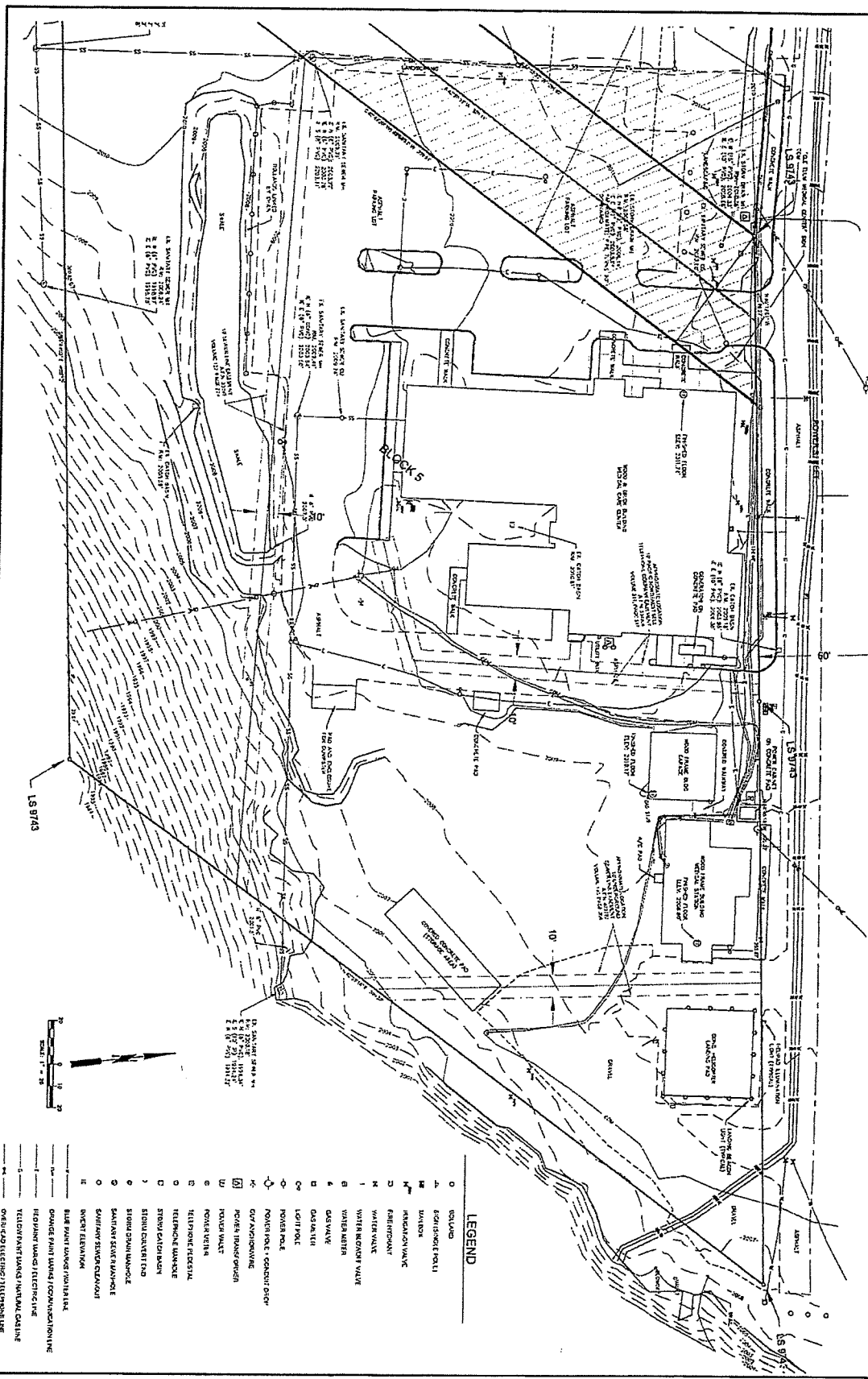

LEGEND

0	BOUNDARY
1	EXISTING ELEC. POLE
2	WATER
3	IRREGULAR WALL
4	REGULAR WALL
5	WATER W/VALVE
6	WATER W/OUT VALVE
7	WATER W/VALVE
8	WATER W/OUT VALVE
9	WATER W/VALVE
10	WATER W/OUT VALVE
11	WATER W/VALVE
12	WATER W/OUT VALVE
13	WATER W/VALVE
14	WATER W/OUT VALVE
15	WATER W/VALVE
16	WATER W/OUT VALVE
17	WATER W/VALVE
18	WATER W/OUT VALVE
19	WATER W/VALVE
20	WATER W/OUT VALVE
21	WATER W/VALVE
22	WATER W/OUT VALVE
23	WATER W/VALVE
24	WATER W/OUT VALVE
25	WATER W/VALVE
26	WATER W/OUT VALVE
27	WATER W/VALVE
28	WATER W/OUT VALVE
29	WATER W/VALVE
30	WATER W/OUT VALVE
31	WATER W/VALVE
32	WATER W/OUT VALVE
33	WATER W/VALVE
34	WATER W/OUT VALVE
35	WATER W/VALVE
36	WATER W/OUT VALVE
37	WATER W/VALVE
38	WATER W/OUT VALVE
39	WATER W/VALVE
40	WATER W/OUT VALVE
41	WATER W/VALVE
42	WATER W/OUT VALVE
43	WATER W/VALVE
44	WATER W/OUT VALVE
45	WATER W/VALVE
46	WATER W/OUT VALVE
47	WATER W/VALVE
48	WATER W/OUT VALVE
49	WATER W/VALVE
50	WATER W/OUT VALVE
51	WATER W/VALVE
52	WATER W/OUT VALVE
53	WATER W/VALVE
54	WATER W/OUT VALVE
55	WATER W/VALVE
56	WATER W/OUT VALVE
57	WATER W/VALVE
58	WATER W/OUT VALVE
59	WATER W/VALVE
60	WATER W/OUT VALVE
61	WATER W/VALVE
62	WATER W/OUT VALVE
63	WATER W/VALVE
64	WATER W/OUT VALVE
65	WATER W/VALVE
66	WATER W/OUT VALVE
67	WATER W/VALVE
68	WATER W/OUT VALVE
69	WATER W/VALVE
70	WATER W/OUT VALVE
71	WATER W/VALVE
72	WATER W/OUT VALVE
73	WATER W/VALVE
74	WATER W/OUT VALVE
75	WATER W/VALVE
76	WATER W/OUT VALVE
77	WATER W/VALVE
78	WATER W/OUT VALVE
79	WATER W/VALVE
80	WATER W/OUT VALVE
81	WATER W/VALVE
82	WATER W/OUT VALVE
83	WATER W/VALVE
84	WATER W/OUT VALVE
85	WATER W/VALVE
86	WATER W/OUT VALVE
87	WATER W/VALVE
88	WATER W/OUT VALVE
89	WATER W/VALVE
90	WATER W/OUT VALVE
91	WATER W/VALVE
92	WATER W/OUT VALVE
93	WATER W/VALVE
94	WATER W/OUT VALVE
95	WATER W/VALVE
96	WATER W/OUT VALVE
97	WATER W/VALVE
98	WATER W/OUT VALVE
99	WATER W/VALVE
100	WATER W/OUT VALVE

SCALE: 1" = 30'
 NORTH

Encompass
 ENGINEERING & SURVEYING
 183 NE Harbor Street, Suite 100 • Puyallup, WA 99002 • Phone: (253) 837-0200 • Fax: (253) 837-1000
 4875 Harbor Street • Chehalis, WA 98522 • Phone: (360) 635-1000 • Fax: (360) 635-1000

KITTITAS COUNTY HOSPITAL DISTRICT #2
 BOUNDARY AND TOPOGRAPHIC SURVEY

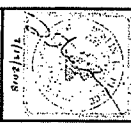

REVISIONS

NO.	DESCRIPTION	BY	DATE

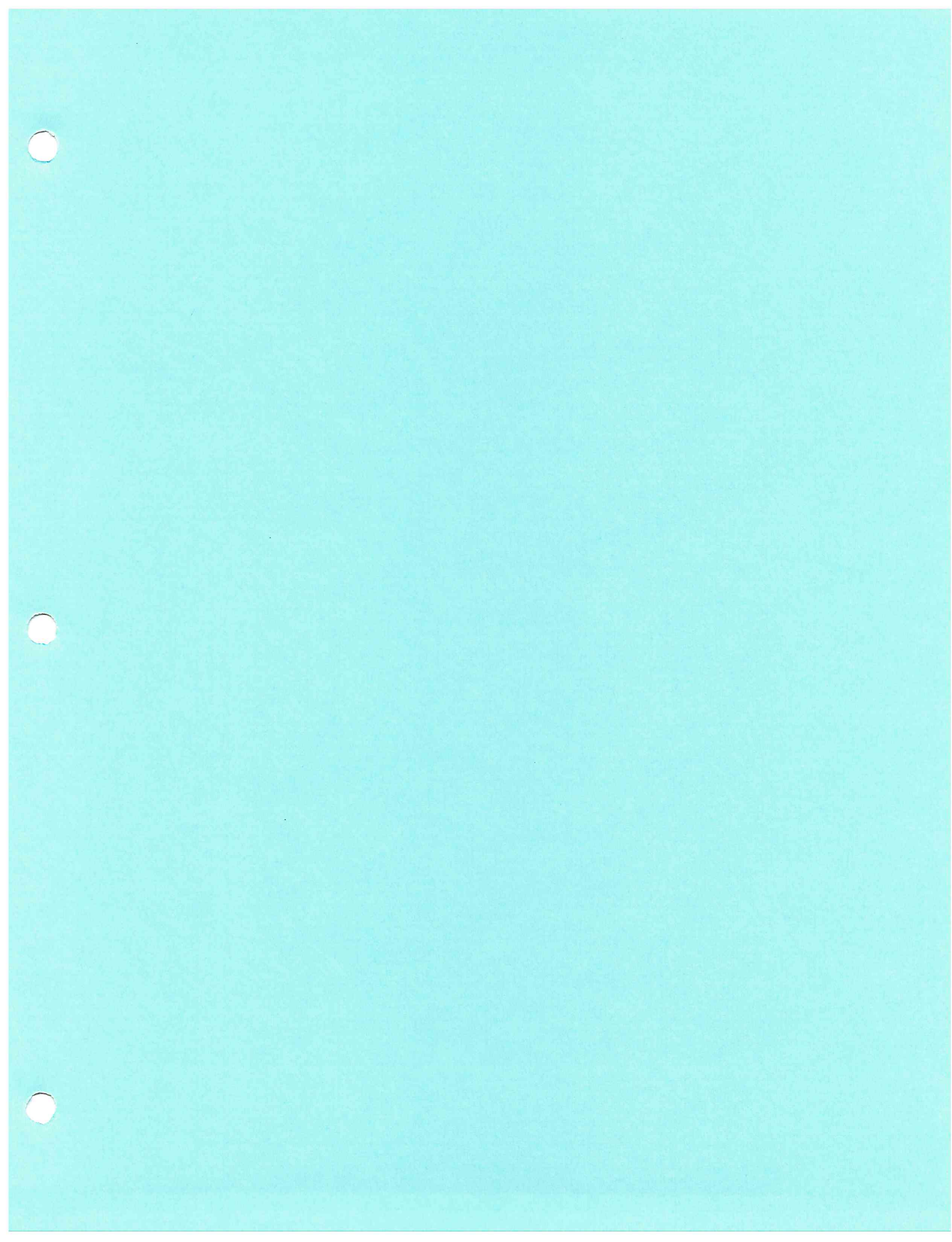

COMMUNITY

OBITUARIES

Inaugural Giving Back fundraiser raises thousands for beneficiaries

by Jim Fossett
jim@nkctribune.com

CLE ELUM – November's Giving Back fundraiser, held at Swiftwater Cellars, earned thousands of dollars with proceeds being divided between HopeSource and three beneficiaries chosen before the event took place. They include Three-year-old Tavish McCosh, battling with a rare form of leukemia, Chris Frankenfield, also diagnosed with leukemia after having won her war against breast cancer, and Steve Bauman, a U.S. Marine veteran struggling to transition himself and his family into civilian life after an Honorable Discharge.

Cle Elum Roundup, the organization staging and operating the event, will be reimbursed for expenses.

HopeSource CEO Susan Grindle said funds likely would be disbursed before the end of the month, hopefully before Christmas.

"We're still tabulating revenues and expenses," she said. "We sold 140 tickets. About 129 guests made it to the event."

"Cle Elum Roundup did a good job promoting and managing the event. The



BIDDERS AND BENEFACTORS grossed thousands for three beneficiaries and HopeSource (L-R Back Row) Anna Angehrn. (Winning Foundations), Nicole Agola (HopeSource). (L-R Front Row): Patricia M. Jerké (Winning Foundations), Julie Sand, Nancy Adelson (Cle Elum Roundup, board member and Giving Back volunteer), Stephanie Campbell and Jaminne Lavande. Courtesy Nancy Adelson

silent and live auctions went well, with a nice assortment of items to bid on. The Dessert Dash (auction) went well, too."

Said Benavides, "I'm guessing at a minimum the event grossed about \$60,000."

Grindle said for her the experience was very rewarding.

"Before everything got rolling, we shared the stories of our three beneficiar-

ies with the crowd. Steve was able to make the event, so we had the opportunity to introduce him.

"I was really proud of the way all of the patrons were excited about being there and about helping. Just seeing and feeling that was worth being there."

Said Benavides, "We learned a lot from this effort. Next year we'll work toward selling 300 tickets, the magic number.

"Patrons I talked with thought it was done well, said they had fun, and mentioned that the food was good. We're already working on next year's fundraiser."

Benavides said he was grateful for the volunteer help he got. In passing he mentioned several people: Dick Kloss, Nicole Ahola, Megan Flowers, Johann Furr, Jeri Epperson, Elizabeth Liddle and Stephanie Haag."

Bob Alma



Robert "Bob" Alma, of Cle Elum, Washington passed away on November 27, 2016 at the age of 90. Bob was raised in the Fall City, Washington area, and later moved to Issaquah, Washington, where he lived much of his adult life. While living in Issaquah, Bob worked for thirty years for King County Public Works and received numerous awards for his safe driving record. After retirement, he moved to Eastern Washington, first living in Ronald so that he would have room to raise his beloved Alaskan Malamutes while enjoying the peace and quiet of country living. Bob later moved to Cle Elum, Washington, where he resided for the past twelve years until his recent death.

Living a full life, Bob served in the United States Navy during World War II. Bob participated in several fraternal, service and community organizations, and also spent much time in wilderness: camping, hiking, backpacking, and fishing. He also supported many environmental and conservation organizations. Bob loved his dogs, both Samoyeds and later Alaskan Malamutes, and participated in breed clubs, dog sports, and activities. His dogs held numerous championship titles conformation, as well as many working titles.

Bob's family includes children Jana Alma of Issaquah, Washington, Jon Alma (deceased) formerly of Cle Elum, Washington, and Joy Houghum of Bellevue, Washington, brother Bud Alma of Concomly, Washington and Bill Alma (deceased), plus five grandchildren, four great-grandchildren (number five on the way), several cousins, nieces, nephews, other relatives, and friends.

Remembrances, if desired, may be made to Wolf Haven, National Wildlife Federation, The Audubon Society, Defenders of Wildlife, or a charity of your choice.

Cle Elum's Class of 1958 celebrates 60 years



CELEBRATING 60 YEARS. Cle Elum High School's Class of 1958 held its 60th class reunion on August 18, 2018 at The Last Resort restaurant. Shown are Front Row: Larry Baunister, Jenny White Sanbel, Charlotte Burke Frye, Diana Saxby Burehnik, Donna Dupuis Mills, Sally Gillett Nelson, Kay Cresto Knutson, Jim Hoffmann, Linda Barr Banks, Margaret Bettas Tredo, George Frazier Goodale, Sharon Roletto Browning, Carlene Seaman Pasin. Back Row: Denny Burehnik, Bill Nelson, Bruce Montgomery, Dick Denning, Nathaniel Craven, Steve Eaton, Terry Moore. Present but not pictured: Linda Laifa Hicks. Photo courtesy of Sally Nelson

Puget Sound Energy's Green Direct program expands

BELLEVUE – With the WA Utilities and Transportation Commission's approval, Puget Sound Energy will be able to increase capacity of the second phase of Green Direct to allow additional customers to participate in the program.

As announced back on Oct. 16, the program has been fully subscribed and will take energy from the largest solar project built in the state.

"We are thankful to the commission for recognizing the demands of our customers for more renewable energy options," said Will Einstein, PSE director of Product Development and Growth.

"By increasing the capacity of Green Direct, we

will be able to help more customers achieve their long-term carbon goals."

With the WUTC approval to increase the capacity of Green Direct from 75 MW to 85 MW, customers such as Amazon, University of Washington Bothell and the Issaquah School District are now

signed on to participate.

"Environmental sustainability has been a driving force throughout University of Washington Bothell's evolution," said Tony Guerrero, UW Bothell associate vice chancellor for Facilities Services and Campus Operations. Issaquah School District

is the first school district in PSE's service area to join the program.

Sound Transit, which is already signed up for Phase 1, will also be able to do another 2.8 million kilowatt hours of renewable energy as a participant in Phase 2.

Ellensburg school receives a wheelchair swing



THE SEASON OF GIVING was on full display when Ellensburg's Valley View Elementary School unveiled a wheelchair swing, a gift from Central Washington University students enrolled in a business leadership capstone class, which required them to develop and complete a community-enhancement project. Shown here enjoying the ride: Hannah Long. Courtesy Rob Emery

Cle Elum Alliance Church presents...
"A King Like This"
 Christmas Program
 Sunday, December 16
 Two Shows @ 9:30 & 10:45 a.m.
 Cle Elum Alliance Church
 327 Madison St. • South Cle Elum • 509-674-2664
 www.cleelumalliance.org

Episcopal Church of the Resurrection
 Invites you to worship with us!
 2nd St. & Arizona Ave. • Roslyn

Dec. 16 - Lessons & Carols, Come Sing With Us! 10 AM
 Dec. 23 - Sunday Morning Service - Holy Eucharist, 10 AM
 Dec. 24 - Christmas Eve Candlelight Service, 9 PM
 Dec. 25 - Christmas Day Service, 12 Noon

Hair - Nails - Waxing
Lash Extensions
 Stocking Stuffer Products available, too!

We're Open
 Mon - Sat
 until
 6:00 pm

674-2120 *Salon 2120*
 117 W. First St. | Cle Elum, WA

mission
 dozens of
 various
 reached or
 Success:

**WA
 CL**



Just about E
 at Clearanc



BLAN

(Across fr



Last spring, an attempt to play peacemaker between her dog and a neighbor's cat left Liahna with scratches, a deep cat bite and a dangerous infection.

When her ankle remained swollen and painful, she was immediately admitted to the hospital. The next day, a large infected area was surgically removed.

Liahna credits KVH for fast action in saving her leg.

"I'm proud of KVH's commitment to the well-being of patients and employees."
 - Liahna Armstrong, a KVH Commissioner and Patient

Read Liahna's story at kvhealthcare.org



Mike's Tavern 66-78; 10th Marko's II 62-82; 11th Easton Saloon 60-84; 12th Road House 53-107; 13th Eagles II 51-109.
 Four Game Winners: None. Ball Break: None

UKC Women's 8-Ball Pool League
 CLE ELUM - Team Standings as of December 4th: 1st Sunset I 21-15; 2nd Sunset III 20-16; 3rd Sunset II 16-11 and Marko's II 13-15.



UKC Men's 8-Ball Pool League
 CLE ELUM - Team Standings as of December 4th: 1st Sunset I 21-15; 2nd Sunset III 20-16; 3rd Sunset II 16-11 and Marko's II 13-15.

at state was in February 2001. The last time they placed: 1999. Warriors won their only state championship in 1959, when they beat Okanogan 50-40. Total appearances at state since 1931: 11.



le and Naches

ortie helpers (L-R) Tucker Griffith, Josie Hen-
 Courtesey Easton School



the businesses in it. Total capacity: 100 kilowatts. The EV station will charge all EV models in the market because the CHAdeMO dispenser is used with a CHAdeMO motor, for Japanese rean models, and a Combo connector for an and U.S. manufacturer makes his live-1 real estate holdings development, and he's d with some other ses outside the state. He owns a home in and a cabin east of m. The NKCTribune up with him a couple ago. Here's what he say.

It with Sommer at on Earth ted you to get into siness of charging cars? "A few years iqured with Kittitas s to whether they electric car chargin plan.

purchased the busi-ark a short time heod thought it woul od location for one. ey didn't have a t that time but re-ered my inquiry they were aped by some folks e Washington State ment of Transporta-ctric Vehicle Infra-ire Pilot Program, a ide project that aims ate an electric car ng corridor through gton.

accompanying them as van der Meer, resident and CEO LLC, a Portland com- founded in 2010 to : build and operate ar battery charging e he calls Energy r Merchant stations. non-Tesla related ef-

parking status.

Who handled construction? "Tesla Motors brought in their own installation experts, and I'm pleased to say they contracted local talent.

"Guyco Construction did all the ground and concrete work. Justin McMan Trucking hauled dirt off the site, and Cabin Creek Electric did all the electrical work. About 450 yards of ground were moved to create the needed grade.

"EV4 coordinated with the same contractors to perform installation simultaneously.

"The bulk of the work was completed in one week instead of the usual two it takes for these installations. For many long hours we worked with Guyco. A couple of days we were there as late as midnight. The rush was on so that Washington Asphalt Company could perform their work before the asphalt plant closed for the season.

"Consistent with all my encounters with the city, they proved to be very supportive of the whole effort and I'm grateful for their vision toward the future of electric vehicles."

Do you get any tax credits for a project like this? "There are some state and federal tax credits and incentives with the EV4 charging station."

Above ground we see the pumps. What's below ground? "The underground infrastructure consists of a 1,250-kilowatt, three-phase transformer installed by Kittitas PUD in a concrete vault, and there are lots of conduits supplying wire to the charging posts."

Do you estimate you'll get more business from locals or passersby? "The charging station location

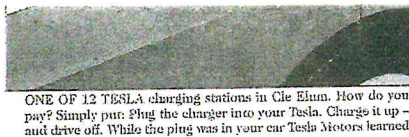

ONE OF 12 TESLA charging stations in Cle Elum. How do you pay? Simply put: Plug the charger into your Tesla. Charge it up - and drive off. While the plug was in your car Tesla Motors learned

where you were and how much electricity you should be charged for. That's it.

N.K.C. TRIBUNE/Jim Fosselt photo - 2018

was chosen because it's at the 'Y' between east and westbound I-90 and SR97 heading to or from the Wenatchee and Lake Chelan area. Cle Elum and the surrounding area is also a destination for a lot of Tesla and other electric car owners. I truly believe these stations will bring more visits from electric car owners whose range has been extended by our installation."

Do you think the Pacific Northwest is a good place for electric cars? "I think it's really one of the best places to make a difference in the environment. We get most of our power from non-fossil fuels, water with gravity, wind and sun."

The tally

Elaine Chung has a weekend retreat in Roslyn and she owns an electric car she drives here from Seattle. Here's what she had to say: "I'm delighted to hear there's now a fast charging station in Cle Elum. The only other one in the area is at the Sumacdia Lodge.

"When I drive over from Seattle, I can either (1) drive 55-60 miles per hour on I-90 and make it all the way to my Roslyn house without stopping to charge, since we now have a newer Nissan Leaf that gets a longer range than our old one, or (2) I can drive 70-plus miles per hour and stop to charge quickly on the way. I usually stop at the North Bend Outlet Mall to charge, as they have the fastest charg-

ers and multiple outlets in case someone is already using the fast charger.

"There is a charging station at Snoqualmie Pass near the Chevron station, but it often doesn't work, or there is someone already using the one fast charger, and that fast charger isn't very fast anyhow. Once I get to my house in Roslyn, I can charge there, too.

"There is also a fast charger in Ellensburg at the Main and 3rd public parking, and a Level 2 (medium speed) charger at the Holiday Inn near Exit 109. I've never used those."

The electric car phenomenon

Industry watchdog **Brett Williams** published a story late last year entitled, *Here's how every major automaker plans to go electric*, in which he reported, "Most major automakers

have at least outlined plans for electrification."

For his story he researched what some major automakers have committed to do. GM, for one, said, "It plans to phase out gas-powered vehicles for an all electric future, though no date was given for an all-EV line. The effort starts, however, with plans for 20 all-electric vehicles by 2023."

Williams story also previews the plans from other automakers, including Ford, Toyota and Mazda, Volvo and others.

To read that story visit <https://mashable.com/2017/10/03/electric-car-development-plans-ford-gm>.

Electric cars by the numbers

According to Puget Sound Energy there are some 28,000 electric cars cruising the roads of Washington.

In October this year, Forbes reported, "The stock of plug-in electric cars represented just about 1 out of every 300 motor vehicles on the world's roads by September 2018."

According to Plug In America, "The average cost of electricity in the U.S. is 12 cents per kWh. Therefore, the average person driving the average electric vehicle 15,000 miles per year pays about \$540.00 per year to charge it, versus about \$1,400 for gasoline."

According to Solar Estimate, although electric rates vary from state to state, on average to charge a Tesla Model 3 50kWh battery it'll cost you about \$6.50. To charge the Model 3's 75kWh battery the cost is \$9.75.

According to Puget, "Most electric vehicles are currently capable of about 100 miles of driving before they need to be recharged."

It's a Wrap!

Wrap up a whole year of Upper Kittitas County news, people profiles, sports and more, starting at just \$45/yr.



Kittitas County	\$45
Washington State	\$50
Snowbirds	\$50
U.S.A.	\$55

509-674-2511
807 W. Davis St.
(by Safeway in Cle Elum)

www.NKCTribune.com

le seriously injured in Lower Peoh Point crash

PER COUNTY, — day, Dec. 6, around m., county deputies, is County Fire Dis-1, Hospital District-2 e Washington State responded to an in-collision on Lower Point Road in the f Watson Cutoff.

e vehicle was driven 8-year-old **Camara Rice** was traveling und on Lower Peoh Road when the vehi-iled to negotiate a ing right curve in the left the westbound ler and rolled multiple before coming to rest t several small trees.

Rice was ejected from the vehicle into the trees to the east of where the vehicle came to rest. She suffered severe injuries. First responders airlifted her to Harborview Medical Center.

Witnesses at the scene stated they observed the vehicle traveling at an ex-

tremely high rate of speed just prior to the accident.

She was the only occupant of the vehicle and law enforcement officials at the scene said it was unclear if she was wearing a seatbelt.

The sheriff said the accident remains under investigation.

LOW :BOOT...

FINUED FROM PAGE A1

here it will be shot rds if the idea gets he drawing board, g other things, as n Moosefest event orer **Kurt Lutterman** earlier this week. s whole thing is in ery early stages of opment. We'll just to wait and see."

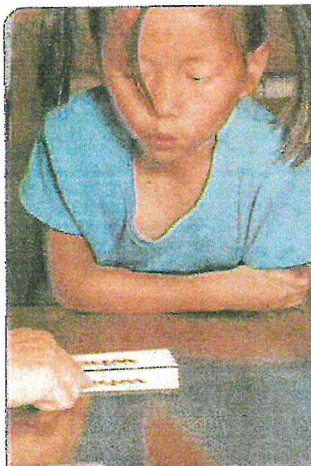

What is speech therapy?

Speech therapy helps those who have difficulty with voice, language, processing, swallowing, or feeding skills.

Speech language pathologists treat people of all ages - from children with developmental delays such as autism, to older adults who have suffered a stroke or are dealing with Parkinson's or Alzheimer's diseases.



Ceri Betts, MS, CF-SLP



KVH Speech Therapy
kvhealthcare.org | 509.933.8677

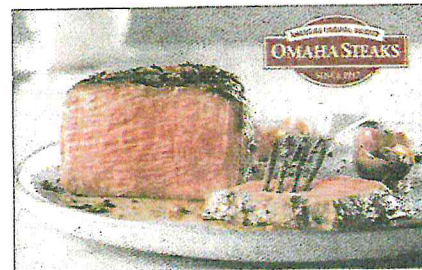

The Family Gourmet Feast

- 2 (5 oz.) Filet Mignons
- 2 (5 oz.) Top Sirloins
- 2 (4 oz.) Boneless Pork Chops
- 4 Boneless Chicken Breasts (1 lb. pkg.)
- 4 (3 oz.) Kielbasa Sausages
- 4 (4 oz.) Omaha Steaks Burgers
- 4 (3 oz.) Potatoes au Gratin
- 4 (4 oz.) Caramel Apple Tarts
- OS Seasoning Packet



55586JDY | \$199.99* separately
Combo Price \$499.99

*Savings shown over aggregated single item base price. Limit 2/pkg. Free gifts must ship with #55586. Standard S&H will be added. Expires 2/28/18. ©2018 OCG 18M1531 Omaha Steaks, Inc.

Call 1-855-972-6730 and ask for 55586JDY
www.OmahaSteaks.com/nice34

Mailing Address: World Health Link
PO Box 42 Station Main
Winnipeg, MB R3C 2G1 Canada

CODE MG09

Funding is provided to projects on a 50 percent cost-share. A complete list of the selected projects is available at: usbr.gov.

Paid for by the Committee to Elect Nick Henderson - Patrick Stanton Treasurer, PO Box 757, South Cle Elum, WA 98943

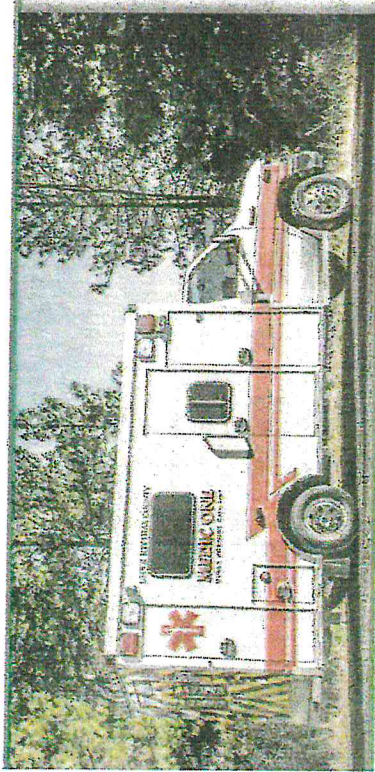

Your Tax Dollars at Work...

Medic One Ambulance Service

OCTOBER 2018 • 115 calls for assistance 69 patients transported

Operated by Kittitas County Public Hospital District No. 2

Commissioners: Floyd Rogalski | Hartwig Vatheuer | Claire Hein Nicholls | Fred Benjamin | Kevin Nicholson

CLE ELUM - We are pulling the community together to help Matt and eAnne Martinson recover from the recent devastating fire at Iron Horse

silent auction and raffles to help the Martinsons get back on their feet. The event will be held Thursday, Nov. 29, from 5-8 p.m. at The Caboose (115 E.



Monetary donations can be made at the event, or with a visit to: <https://www.gofundme.com/fire-recovery-iron-horse-inn-bambp>.

Items can also be dropped off at Taneum Creek Brewing in East Cle Elum, at Roslyn's Base Camp Books & Bites, or at Neko's Handmade in Cle Elum. Please make a note of who it is from and approximate dollar value of items for listing purposes.

We are limited on storage and table space, so

If you haven't met the Martinson's you are missing out on some great people. Unfortunately their historic home and business in South Cle Elum caught fire on Nov. 4. Fortunately Matt, LeAnne, son Ethan, Matt's sister-in-law Sarah, and the family's two dogs were able to evacuate safely, but they face a tough time ahead.

We want to do all that we can to help them move forward, so many people in the community have rallied

garners creative award

ELLENSBURG - Summit International Awards awarded the Kittitas County Chamber Tourism Department with a Creative Award for the *This Is How We Do: Cle Elum* television spot from 2017.

With concept and production by DrawKnife Studios, direction and production from 1123 Productions, and management by Genesis Marketing, the 30-second spot received a Bronze Award in the TV Commercial Spot \$5,000 to \$25,000 category. Said Amy McGuffin, former Tourism Director and



COMMUNITY

Tough Enough to Wear Pink Campaign raises record \$14,500+

ELLENSBURG – The Foundation at Kittitas Valley Healthcare (KVH) and the Ellensburg Rodeo Association celebrated another successful Tough Enough to Wear Pink (TETWP) campaign in 2018.

Money was raised through selling pink merchandise and accepting general donations on rodeo Sunday, when \$7,858. In addition to the funds raised at the rodeo, TETWP volunteers generated over \$6,000 through pick-your-prize raffles and merchandise sales at KVH.

The dollars help with the fight against breast cancer in Kittitas County. The Foundation at KVH uses them to provide free mammography screenings at KVH for patients in need and to support breast cancer education materials in our community.

Said Foundation Director Lauren Denton, “Early detection is key in the fight against breast cancer. We appreciate the support of the TETWP committee, the Ellensburg Rodeo, and the community as a whole in



ELLENSBURG Rodeo President Jerry Jensen presents a \$7,000 check to the Foundation at KVH, KVH Imaging personnel and TETWP committee members. (L-R Back Row) Rose Valencia, Donna Walker, Stacy Olea, Connie Dunnington, Jerry Jensen, Karen Shock and Joslyn Lavera. (L-R Front Row) Penny and Addison Hein, Lauren Denton, Megan Meeks, Kathryn Houck and Kimberly Williams. Courtesy Ellensburg Rodeo

continuing to ensure no patient goes without breast screenings in our community, regardless of financial ability.”

Tough Enough to Wear Pink is a national campaign

sponsored by Wrangler.

The Foundation at KVH and the Ellensburg Rodeo Association partner each year to raise funds to support breast cancer awareness and prevention

services in Kittitas County.

For more information on The Foundation at KVH TETWP Fund visit kvhealthcare.org or call 509-933-8669.

Time to enter the BirdSpotter Photo Contest

ITHACA, NY – The contest kicked off Monday, Nov. 13. It’s run by the Project FeederWatch citizen-science project at the Cornell Lab of Ornithology, and sponsored by Wild Birds Unlimited.

During this 16-week contest, each two-week period has a photo entry theme. The first theme is birds with food or at the feeder. Visit birds.cornell.edu for upcoming photo themes



lated tip, story, or memory.

Nov. 18-29 FeederWatchers will be asked to describe who is with them on FeederWatch count days. Is it someone special or is participation a time of quiet solitude?

The topic changes every two weeks and the winning entries will be randomly selected and posted on the FeederWatch blog.

During BirdSpotter’s

Le Elum day, while Rim He ov speci ing He is Velm Duffy morie at t Granj ber 1'

Gar of Cle Tuesd at Sno tal wit sister law La Gar 20, 19 Wilhel He w where gradua ian Hi high sc the Un a footb Afte

on to busine build move o

Gar band, and fri at Oce the de team of weddin

He k with hi ing the drive wonder ured sp family

Surv. wife & Justin ((Lisa) E Brandt.

